

**MULTIMODAL ACCESS CLOSURE EXCEPTION APPLICATION FORM AND
CHECKLIST**

Submittal Date: _____ New Submittal Re-Submittal No: _____

Related Building Permit No: _____

Project Name: _____

Street Name Location: _____

Between: _____ And: _____

Applicant Name: _____

Address: _____

Phone: _____ Fax: _____ Contact: _____

Email: _____

Project Description: _____

Start Date: _____ End Date: _____ Project Length: _____

Describe Type of Closure: _____

Provide Reasons why Project cannot be completed without closures and what other options were considered (attach documents as needed): _____

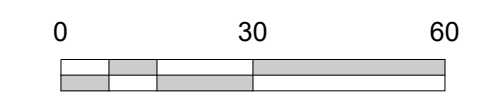
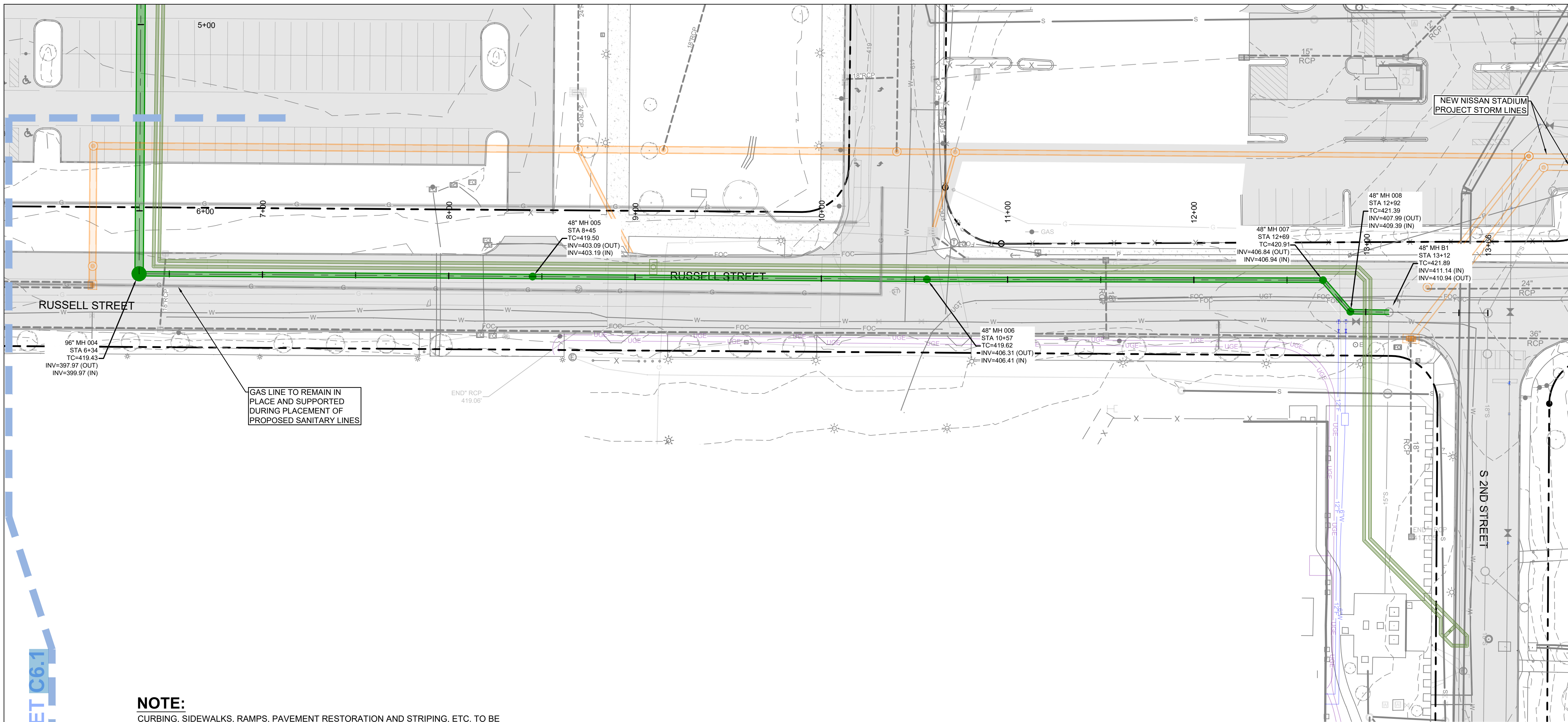

SCALES:

PLAN VIEW 1" = 30'
PROFILE VIEW 1" = 30' HORIZONTAL
1" = 5' VERTICAL

REV	DATE	DESCRIPTION

TENNESSEE FOOTBALL, INC.
EAST BANK REGIONAL PUMP STATION
6 MAIN ST. - NASHVILLE, TN 37213

DRAWN BY	HLV
DESIGNED BY	HLV
CHECKED BY	BSS

SHEET TITLE
PUBLIC SANITARY SEWER PLAN AND PROFILE

DATE	JULY 2, 2025
PROJECT STATUS	CONSTRUCTION SET
SHEET NUMBER	C6.2

Copyright 2024 by Smith Seckman Reid, Inc. All rights reserved. This document or parts thereof, may not be reproduced in any form without written permission.

GRAVITY LINE "A"

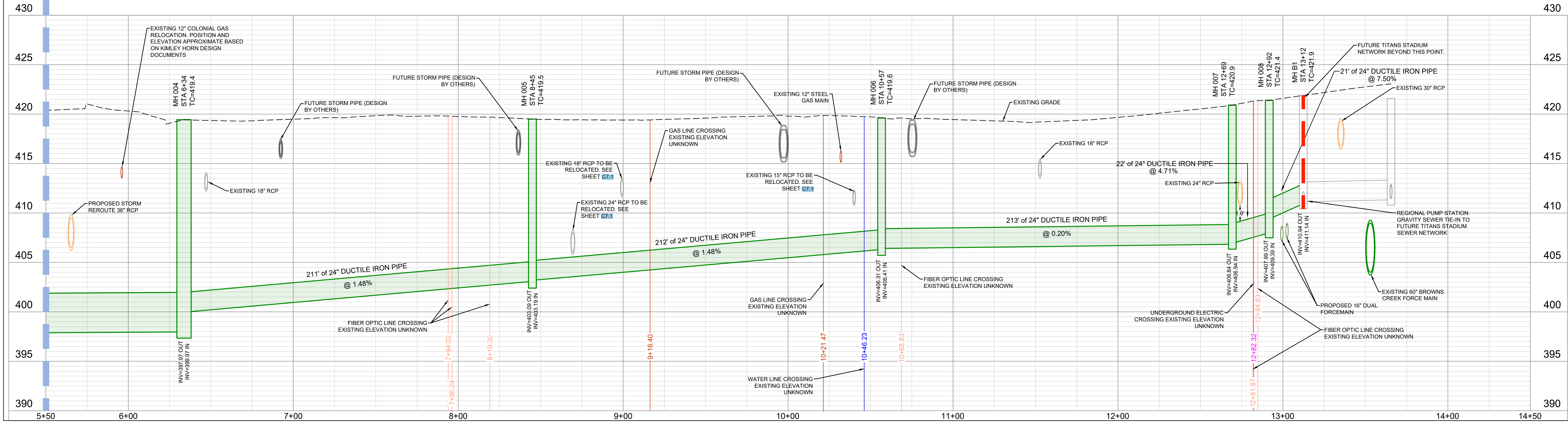

NOTE:

CURBING, SIDEWALKS, RAMPS, PAVEMENT RESTORATION AND STRIPING, ETC. TO BE RESTORED TO NDOT'S STANDARDS AND SPECIFICATIONS. COORDINATE WITH THE NDOT INSPECTOR.
FOR UTILITY STREET CUTS, SEE THE NASHVILLE DEPARTMENT OF TRANSPORTATION STANDARDS DETAILS ST-270 THROUGH ST-275. FLOWABLE FILL IS REQUIRED ON ALL DOWNTOWN STREETS.
FULL WIDTH MILL AND OVERLAY (1.5 INCH 411D) ALONG THE PROJECT / UTILITY EXCAVATION EXTENTS.

GAS LINE TO REMAIN IN PLACE AND SUPPORTED DURING PLACEMENT OF PROPOSED SANITARY LINES

SHEET C6.1

5/21/2025 3:19:37 PM

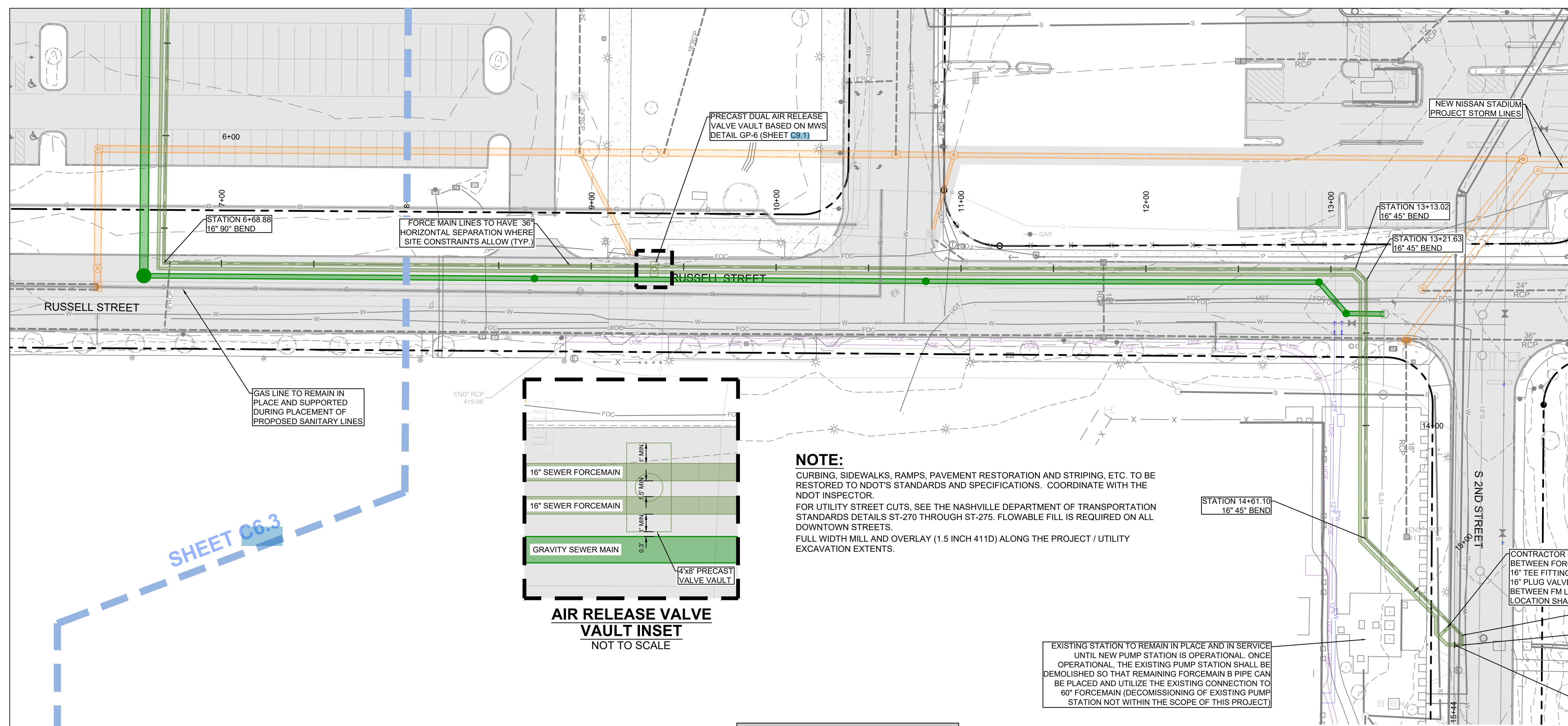

NOTE:
CURBING, SIDEWALKS, RAMPS, PAVEMENT RESTORATION AND STRIPING, ETC. TO BE RESTORED TO NDOT'S STANDARDS AND SPECIFICATIONS. COORDINATE WITH THE NDOT INSPECTOR.
FOR UTILITY STREET CUTS, SEE THE NASHVILLE DEPARTMENT OF TRANSPORTATION STANDARDS DETAILS ST-270 THROUGH ST-275. FLOWABLE FILL IS REQUIRED ON ALL DOWNTOWN STREETS.
FULL WIDTH MILL AND OVERLAY (1.5 INCH 411D) ALONG THE PROJECT / UTILITY EXCAVATION EXTENTS.

FORCEMAIN "A"

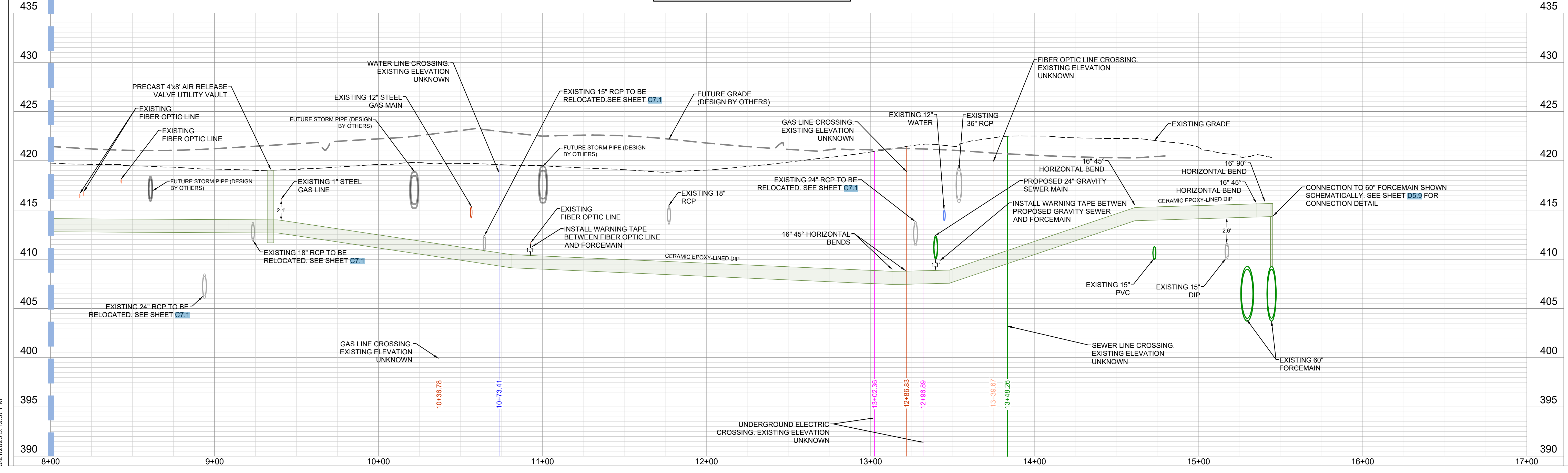

REVISIONS

REV	DATE	DESCRIPTION

TENNESSEE FOOTBALL, INC.

EAST BANK REGIONAL PUMP STATION

6 MAIN ST. - NASHVILLE, TN 37213

DRAWN BY	HLV
DESIGNED BY	HLV
CHECKED BY	BSS

SHEET TITLE

FORCEMAIN A PLAN AND PROFILE

DATE	JULY 2, 2025
PROJECT STATUS	CONSTRUCTION SET
SHEET NUMBER	C6.4

Copyright 2024 by Smith Seckman Reid, Inc. All rights reserved. This document or parts thereof, may not be reproduced in any form without written permission.

5/21/2025 3:19:37 PM

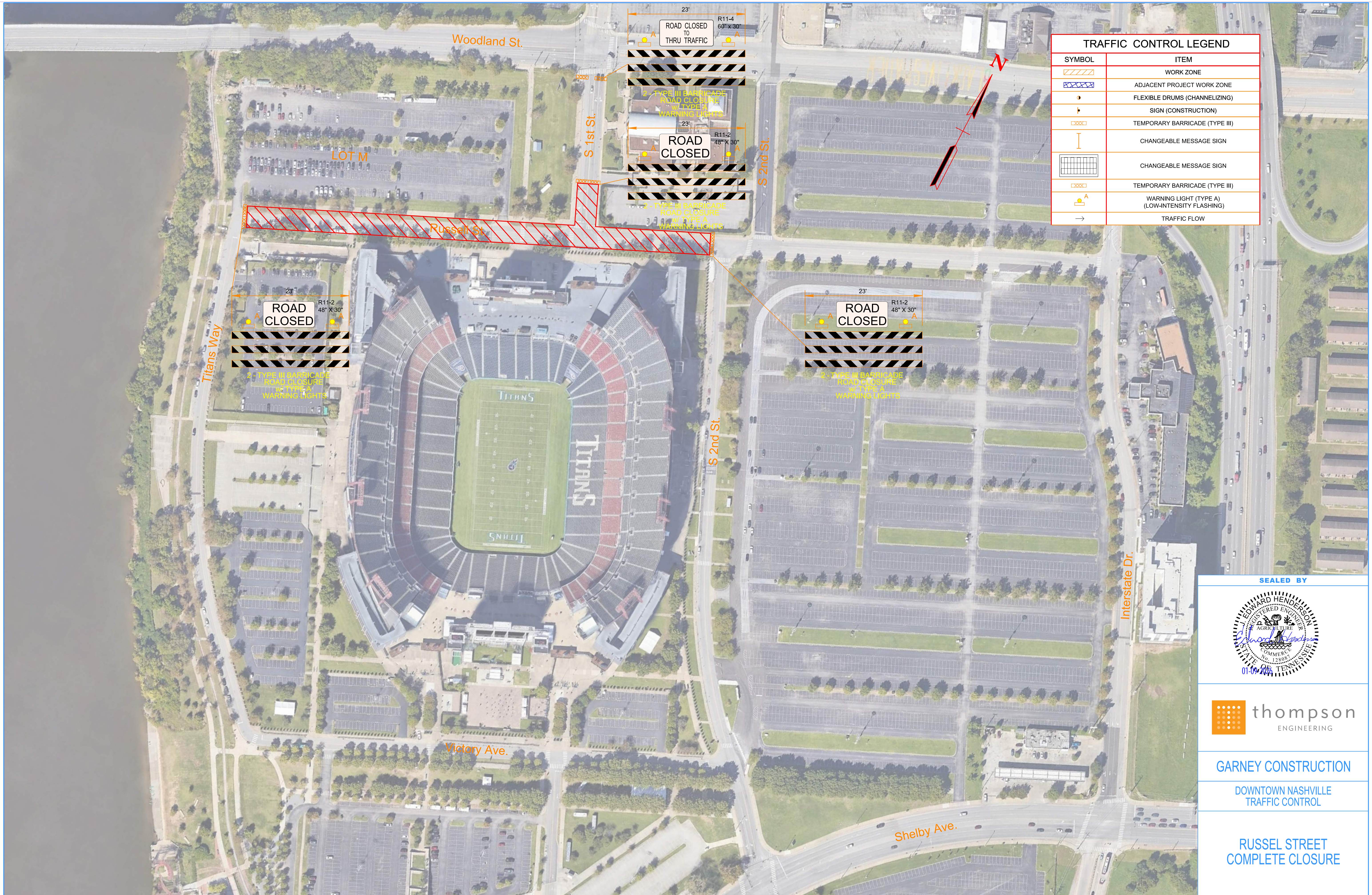

TRAFFIC CONTROL LEGEND	
SYMBOL	ITEM
	WORK ZONE
	ADJACENT PROJECT WORK ZONE
	FLEXIBLE DRUMS (CHANNELIZING)
	SIGN (CONSTRUCTION)
	TEMPORARY BARRICADE (TYPE III)
	CHANGEABLE MESSAGE SIGN
	CHANGEABLE MESSAGE SIGN
	TEMPORARY BARRICADE (TYPE III)
	WARNING LIGHT (TYPE A) (LOW-INTENSITY FLASHING)
	TRAFFIC FLOW

SEALED BY



GARNEY CONSTRUCTION

DOWNTOWN NASHVILLE
TRAFFIC CONTROL

RUSSEL STREET
COMPLETE CLOSURE

1/9/2026 12:01:50 PM
P:\2022\Projects\1110\22-1110-0010 DT Nashville Traffic Control\Working\Civil\Drawings\Russell Street\Sheets\1.2 Russell St Detour.dgn



TRAFFIC CONTROL LEGEND	
SYMBOL	ITEM
	WORK ZONE
	ADJACENT PROJECT WORK ZONE
	FLEXIBLE DRUMS (CHANNELIZING)
	SIGN (CONSTRUCTION)
	TEMPORARY BARRICADE (TYPE III)
	CHANGEABLE MESSAGE SIGN
	CHANGEABLE MESSAGE SIGN
	TEMPORARY BARRICADE (TYPE III)
	WARNING LIGHT (TYPE A) (LOW-INTENSITY FLASHING)
	TRAFFIC FLOW

SEALED BY



GARNEY CONSTRUCTION

DOWNTOWN NASHVILLE
TRAFFIC CONTROL

LOT M DETOUR PLAN