

ESTIMATED QUANTITIES

SPEED CUSHIONS

6' X 10.5' SPEED CUSHION WITH ONE ARROW	10
6' X 10.5' SPEED CUSHION TWO ARROWS	2

SIGNING

W17-1 (VAR.) "SPEED CUSHIONS AHEAD" SIGN (30" X 30")	2
W17-1 (VAR.) "SPEED CUSHION" SIGN (30" X 30")	5
W13-1P "20 M.P.H" SIGN (18" X 18")	7

PAVEMENT MARKINGS AND DILEANATORS

4" SOLID WHITE LINE (LF)	4030
--------------------------	------

NOTE: ALL LOCATIONS ARE REFERENCED FROM CENTERLINE OF DRIVEWAYS OR OTHER LANDMARKS TO THE CENTER OF SPEED CUSHIONS OR SIGNS.

LEGEND

-  LIMITS OF TRAFFIC CALMING PROJECT
-  SPEED CUSHIONS

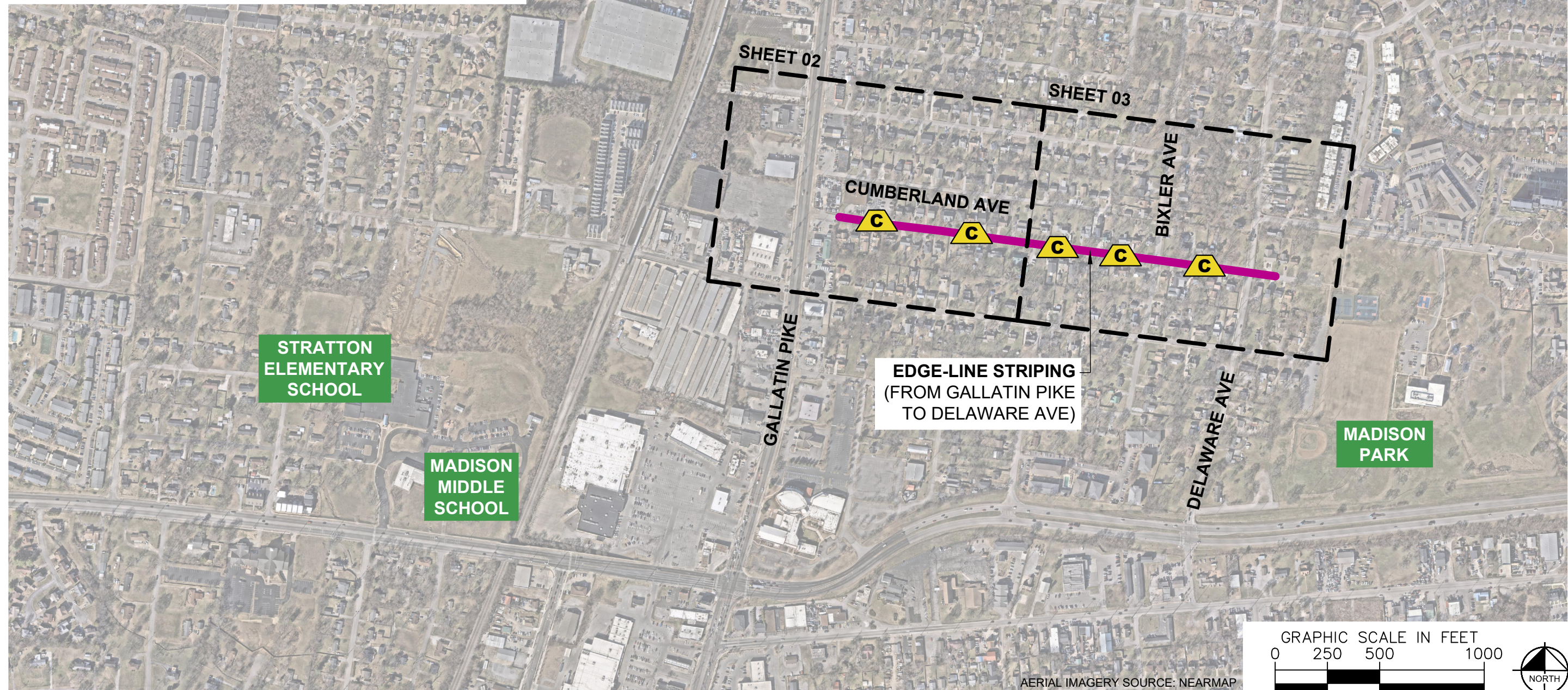

**AMQUI
ELEMENTARY
SCHOOL**

**STRATTON
ELEMENTARY
SCHOOL**

**MADISON
MIDDLE
SCHOOL**

**MADISON
PARK**

SHEET 02

SHEET 03

CUMBERLAND AVE

BIXLER AVE

GALLATIN PIKE

EDGE-LINE STRIPING
(FROM GALLATIN PIKE
TO DELAWARE AVE)

DELAWARE AVE

GRAPHIC SCALE IN FEET
0 250 500 1000



AERIAL IMAGERY SOURCE: NEARMAP



CUMBERLAND AVENUE
TRAFFIC CALMING
NASHVILLE, TN

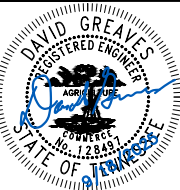

DESIGNED BY:	DJG
DRAWN BY:	HCW
CHECKED BY:	NDOT
DATE:	8/8/2025
KIMLEY-HORN PROJECT NO.	118900066

KEY

SHEET NUMBER
01

This document, together with the concepts and designs presented herein, is intended only for the specific purpose and client for which it was prepared. Reuse of this document without written authorization and adaptation by Kimley-Horn and Associates, Inc. shall be without liability to Kimley-Horn and Associates, Inc.

SPEED CUSHIONS

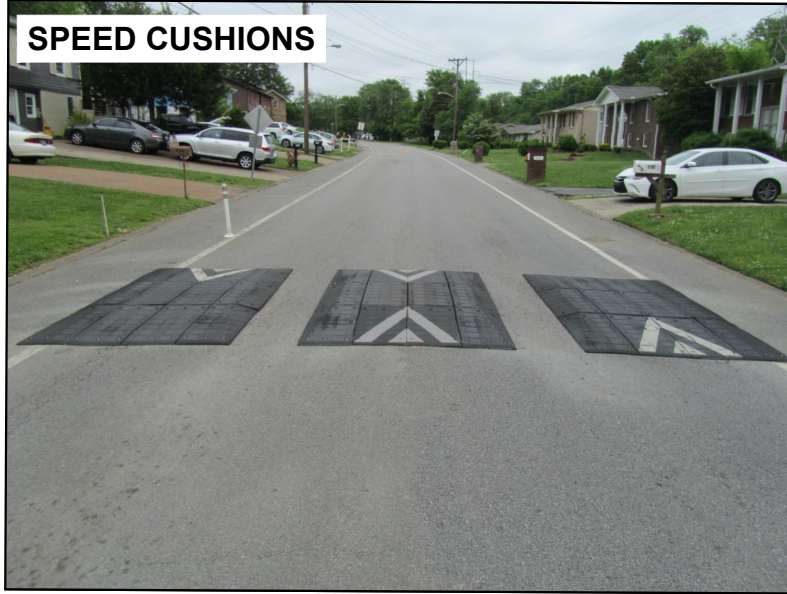

4" SOLID WHITE LINE
FROM GALLATIN PIKE N TO
DELAWARE AVE
MAINTAIN 9' TRAVEL LANES

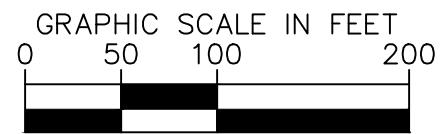
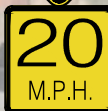

AERIAL IMAGERY SOURCE: NEARMAP



CUMBERLAND AVENUE
TRAFFIC CALMING
NASHVILLE, TN

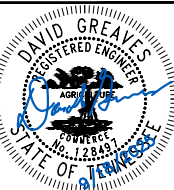

Kimley»Horn

DESIGNED BY:	DJG
DRAWN BY:	HCW
CHECKED BY:	NDOT
DATE:	8/8/2025
KIMLEY-HORN PROJECT NO. 118800066	

CONCEPT
SHEET NUMBER
02

SPEED CUSHIONS

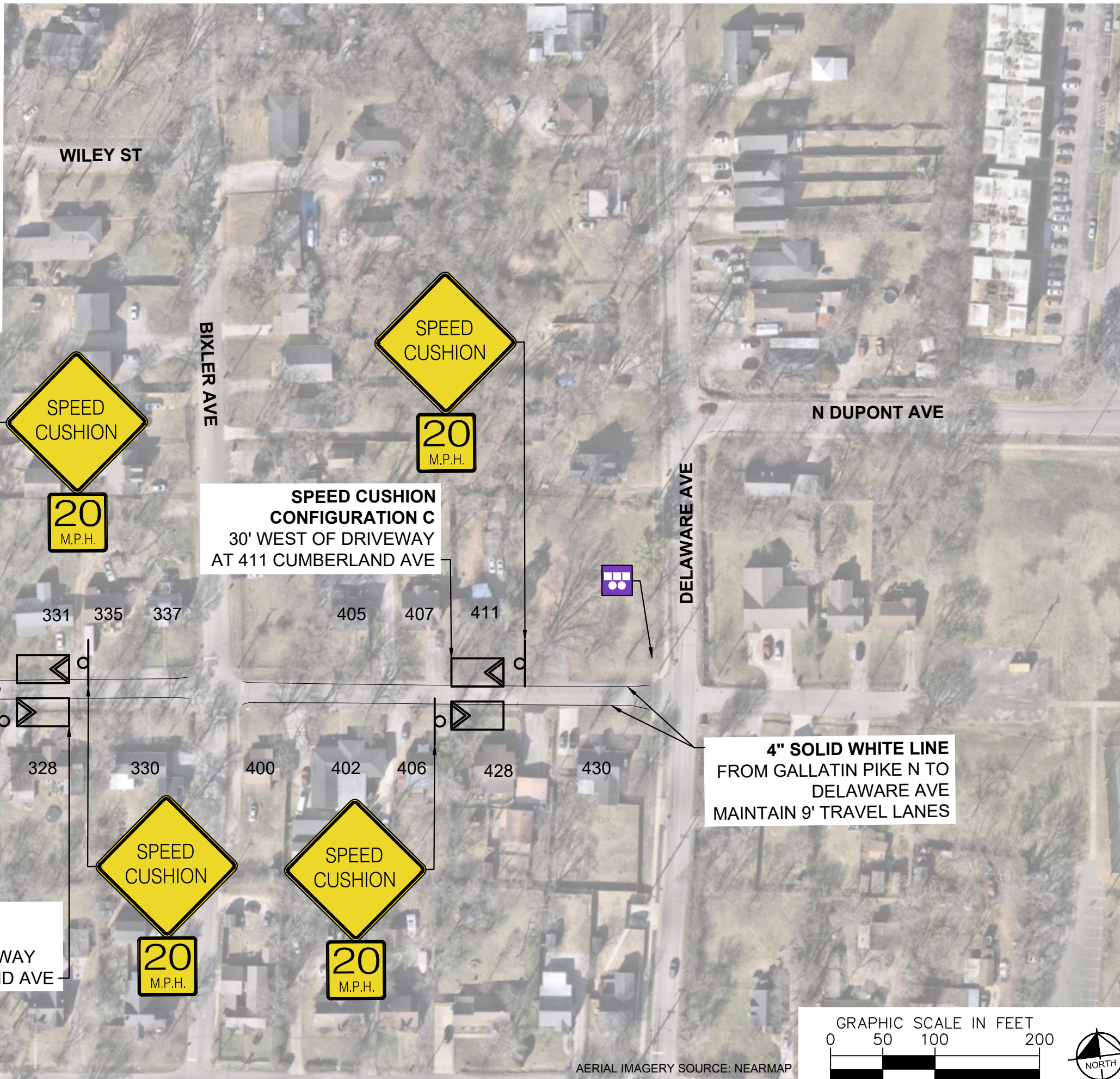
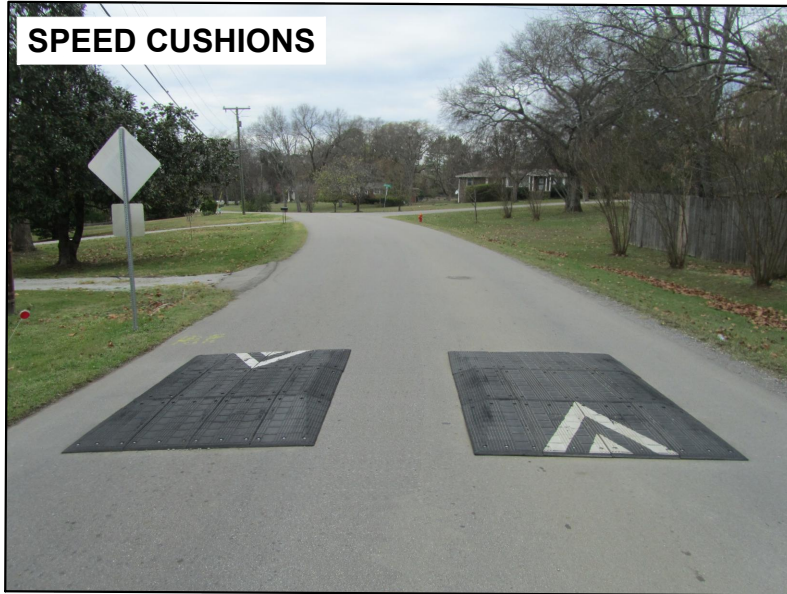

SPEED CUSHION CONFIGURATION C
27' WEST OF DRIVEWAY
AT 261 CUMBERLAND AVE

SPEED CUSHION CONFIGURATION C
30' WEST OF DRIVEWAY
AT 411 CUMBERLAND AVE

SPEED CUSHION CONFIGURATION C
30' WEST OF DRIVEWAY
AT 328 CUMBERLAND AVE

4" SOLID WHITE LINE
FROM GALLATIN PIKE N TO
DELAWARE AVE
MAINTAIN 9' TRAVEL LANES

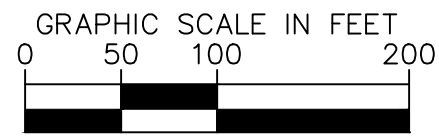

AERIAL IMAGERY SOURCE: NEARMAP



CUMBERLAND AVENUE
TRAFFIC CALMING
NASHVILLE, TN

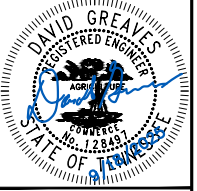

DESIGNED BY:	DJG
DRAWN BY:	HCW
CHECKED BY:	NDOT
DATE:	8/8/2025
KIMLEY-HORN PROJECT NO. 118800066	

CONCEPT
SHEET NUMBER
03

CONFIGURATION A

PAVEMENT WIDTH: 24'

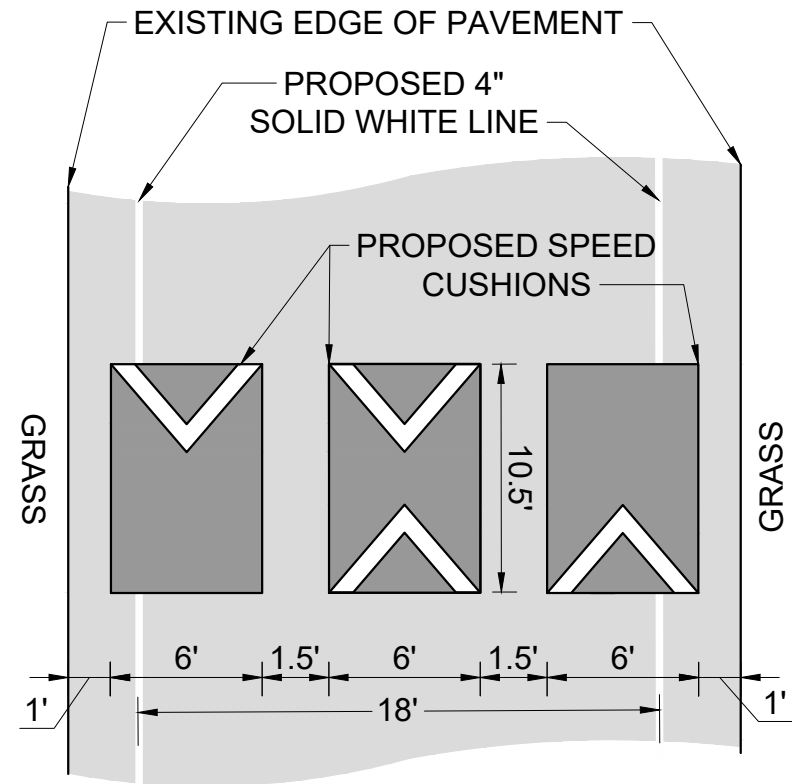

CONFIGURATION B

PAVEMENT WIDTH: 25'

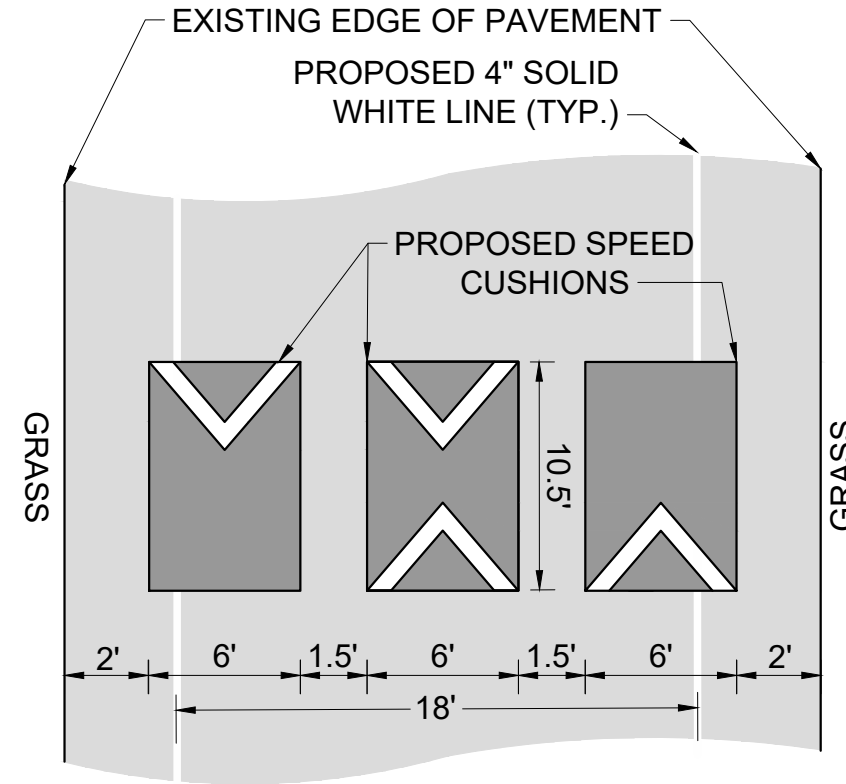

CONFIGURATION C

PAVEMENT WIDTH: 22-23'

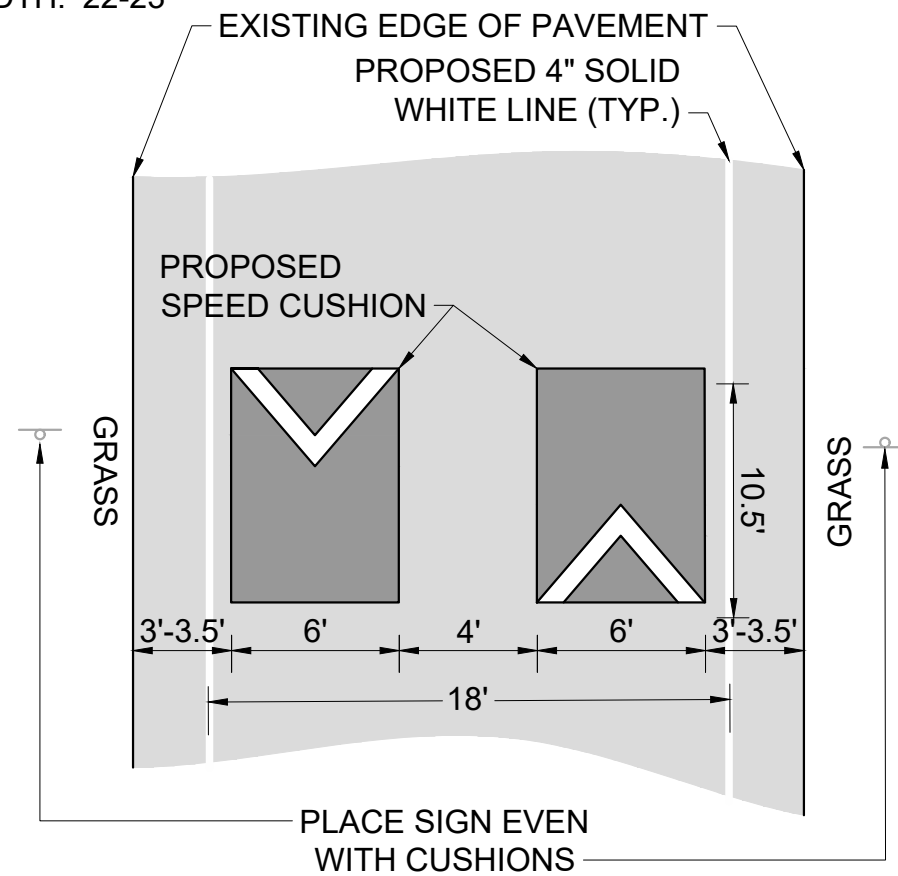

CUMBERLAND AVENUE
TRAFFIC CALMING
NASHVILLE, TN

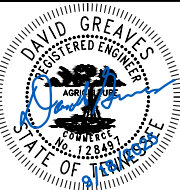

DESIGNED BY:	DJG
DRAWN BY:	HCW
CHECKED BY:	NDOT
DATE:	8/8/2025
KIMLEY-HORN PROJECT NO.	118800066

DETAIL

SHEET NUMBER
04

This document, together with the concepts and designs presented herein, is intended only for the specific purpose and client for which it was prepared. Reuse of and improper reliance on this document without written authorization and adaptation by Kimley-Horn and Associates, Inc. shall be without liability to Kimley-Horn and Associates, Inc.