

ESTIMATED QUANTITIES

SPEED CUSHIONS

6' X 10.5' SPEED CUSHION WITH ONE ARROW	20
---	----

SIGNING



W17-1 (VAR.) "SPEED CUSHION" SIGN (30" X 30")	2
W17-1 (VAR.) "SPEED CUSHION AHEAD" SIGN (30" X 30")	4
W13-1P "20 M.P.H" SIGN (18" X 18")	6

PAVEMENT MARKINGS AND DELINEATORS

4" WHITE FLEXIBLE DELINEATOR	43
4" SOLID WHITE LINE (LF)	3800
4" DOUBLE SOLID WHITE LINE (LF)	335
6" SOLID WHITE LINE (LF)	300
24" SOLID WHITE LINE (LF)	205

NOTE: ALL LOCATIONS ARE REFERENCED FROM CENTERLINE OF DRIVEWAYS OR OTHER LANDMARKS TO THE CENTER OF SPEED CUSHIONS OR SIGNS.

LEGEND

-  LIMITS OF TRAFFIC CALMING PROJECT
-  SPEED CUSHIONS
-  BULB-OUTS

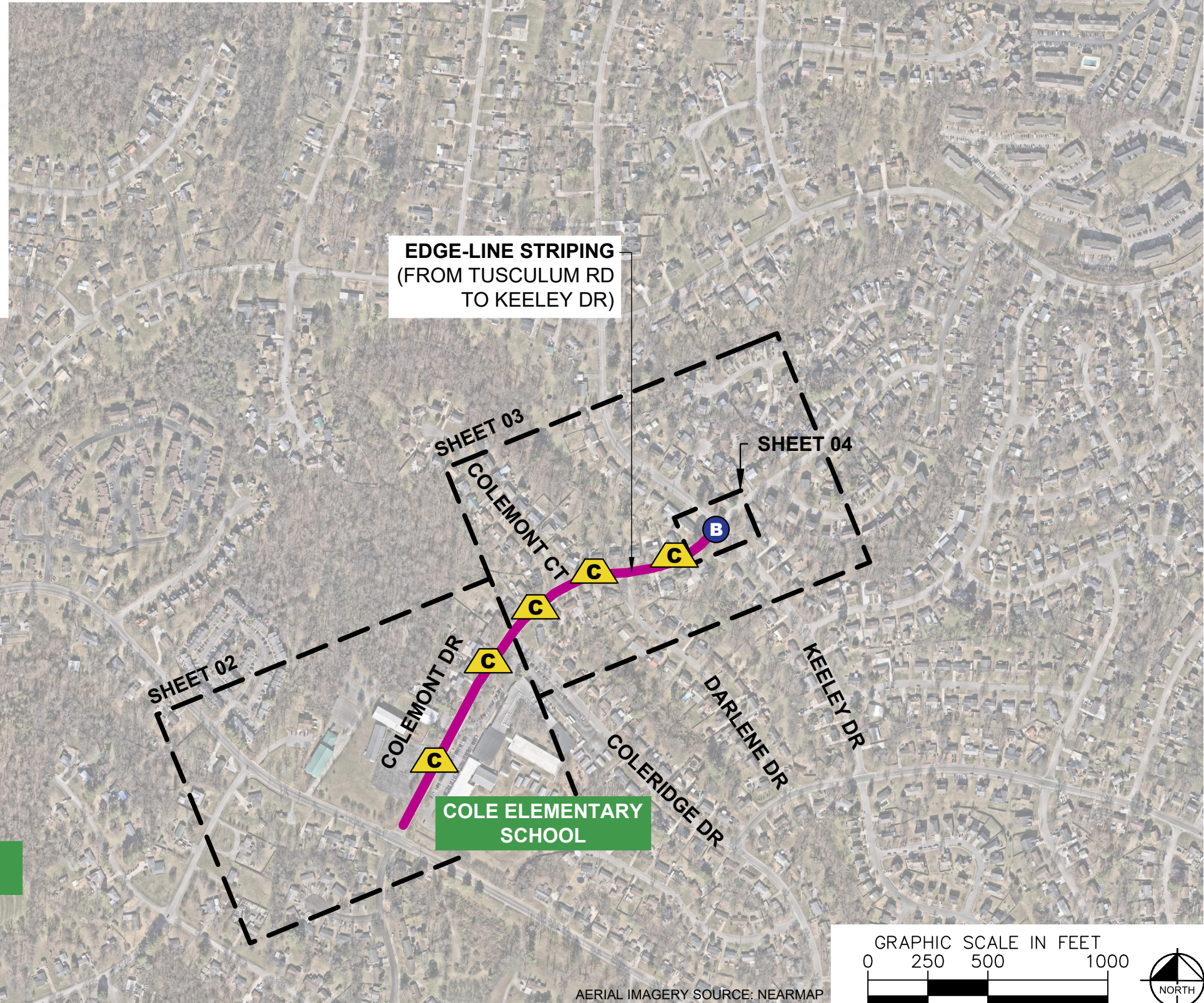

EDGE-LINE STRIPING
(FROM TUSCULUM RD
TO KEELEY DR)

**WILLIAM A
PITTS PARK**

**COLE ELEMENTARY
SCHOOL**

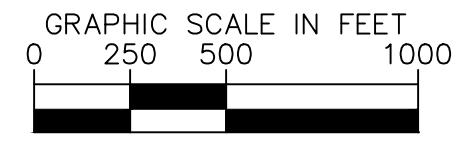

AERIAL IMAGERY SOURCE: NEARMAP



**COLEMONT DRIVE
TRAFFIC CALMING**
NASHVILLE, TN

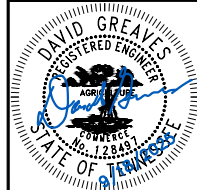

DESIGNED BY:	KMZ
DRAWN BY:	KMZ
CHECKED BY:	NDOT
DATE:	9/18/2025
KIMLEY-HORN PROJECT NO.:	118900066

KEY
SHEET NUMBER
01

This document, together with the concepts and designs presented herein, is intended only for the specific purpose and client for which it was prepared. Reuse of and improper reliance on this document without written authorization and adaptation by Kimley-Horn and Associates, Inc. shall be without liability to Kimley-Horn and Associates, Inc.

SPEED CUSHIONS

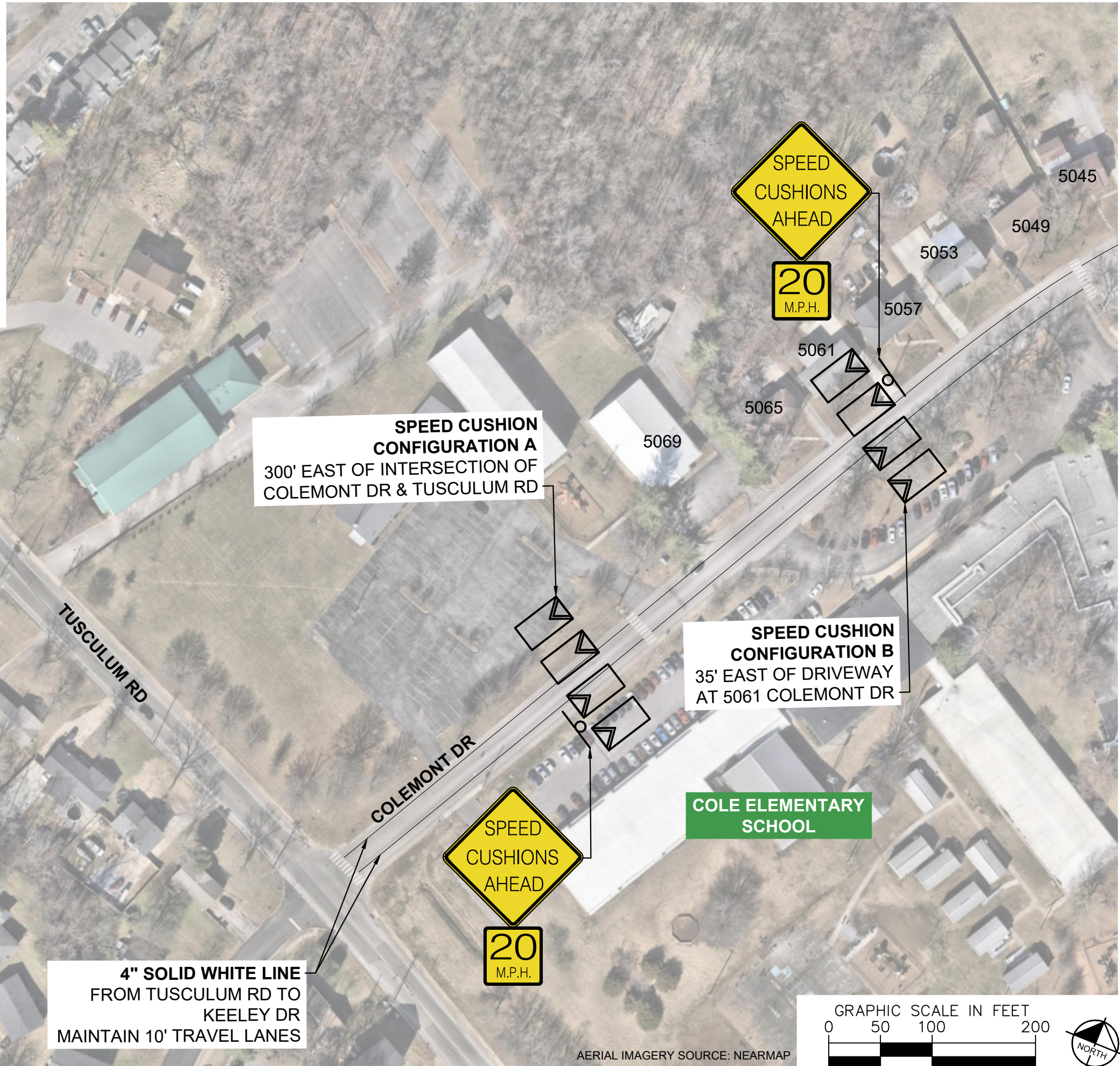

SPEED CUSHION CONFIGURATION A
300' EAST OF INTERSECTION OF COLEMONT DR & TUSCULUM RD

SPEED CUSHION CONFIGURATION B
35' EAST OF DRIVEWAY AT 5061 COLEMONT DR

4" SOLID WHITE LINE
FROM TUSCULUM RD TO KEELEY DR
MAINTAIN 10' TRAVEL LANES

COLE ELEMENTARY SCHOOL

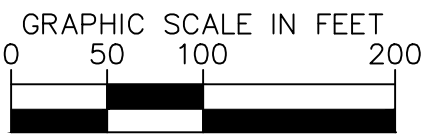

AERIAL IMAGERY SOURCE: NEARMAP



COLEMONT DRIVE TRAFFIC CALMING
NASHVILLE, TN

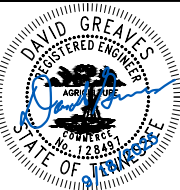

DESIGNED BY:	KMZ
DRAWN BY:	KMZ
CHECKED BY:	NDOT
DATE:	9/18/2025
KIMLEY-HORN PROJECT NO. 118800066	

CONCEPT
SHEET NUMBER
02

This document, together with the concepts and designs presented herein, is intended only for the specific purpose and client for which it was prepared. Reuse of and improper reliance on this document without written authorization and adaptation by Kimley-Horn and Associates, Inc. shall be without liability to Kimley-Horn and Associates, Inc.

SPEED CUSHIONS



SPEED CUSHION CONFIGURATION B
30' WEST OF DRIVEWAY
AT 5025 COLEMONT DR

SPEED CUSHION CONFIGURATION B
25' WEST OF DRIVEWAY
AT 5041 COLEMONT DR

SPEED CUSHIONS AHEAD
20 M.P.H.

SPEED CUSHION
20 M.P.H.

SPEED CUSHIONS AHEAD
20 M.P.H.

SPEED CUSHION
20 M.P.H.

SPEED CUSHION CONFIGURATION B
60' EAST OF DRIVEWAY
AT 5013 COLEMONT DR

BULB-OUTS
SEE SHEET 04

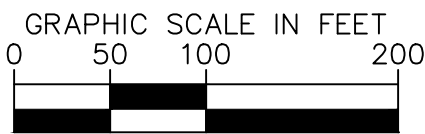

AERIAL IMAGERY SOURCE: NEARMAP



COLEMONT DRIVE
TRAFFIC CALMING
NASHVILLE, TN

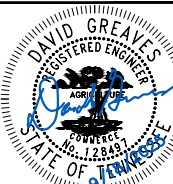

DESIGNED BY:	KMZ
DRAWN BY:	KMZ
CHECKED BY:	NDOT
DATE:	9/18/2025
KIMLEY-HORN PROJECT NO. 118900066	

CONCEPT
SHEET NUMBER
03

This document, together with the concepts and designs presented herein, is intended only for the specific purpose and client for which it was prepared. Reuse of and improper reliance on this document without written authorization and adaptation by Kimley-Horn and Associates, Inc. shall be without liability to Kimley-Horn and Associates, Inc.

This document, together with the concepts and designs presented herein, is intended only for the specific purpose and client for which it was prepared. Reuse of and improper reliance on this document without written authorization and adaptation by Kimley-Horn and Associates, Inc. shall be without liability to Kimley-Horn and Associates, Inc.

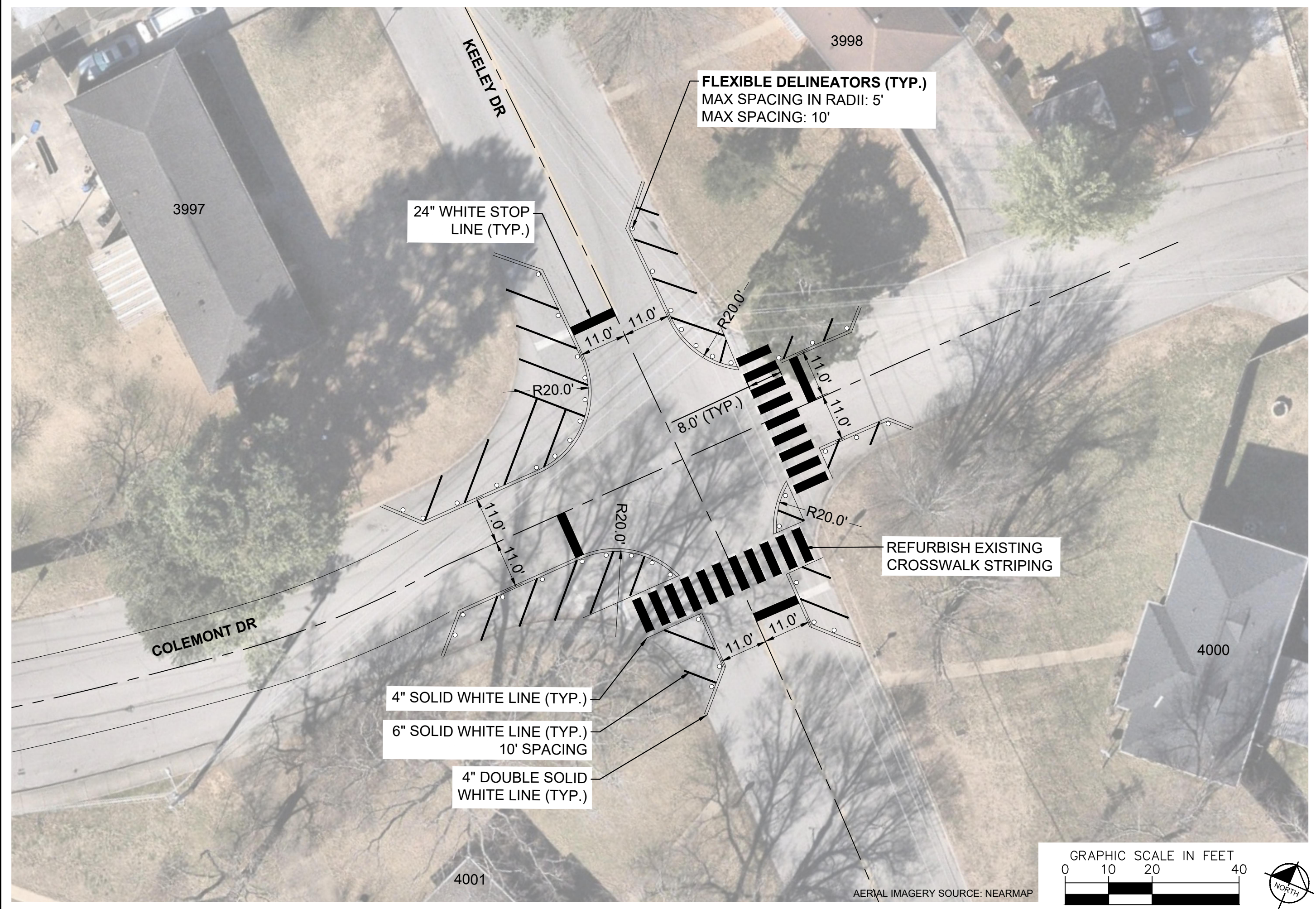

COLEMONT DRIVE
TRAFFIC CALMING
NASHVILLE, TN

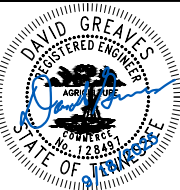

DESIGNED BY:	KMZ
DRAWN BY:	KMZ
CHECKED BY:	NDOT
DATE:	9/18/2025
KIMLEY-HORN PROJECT NO.:	118900066

CONCEPT
SHEET NUMBER
04

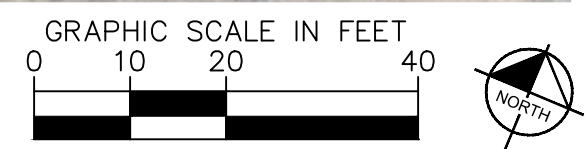

CONFIGURATION A

PAVEMENT WIDTH: 33'

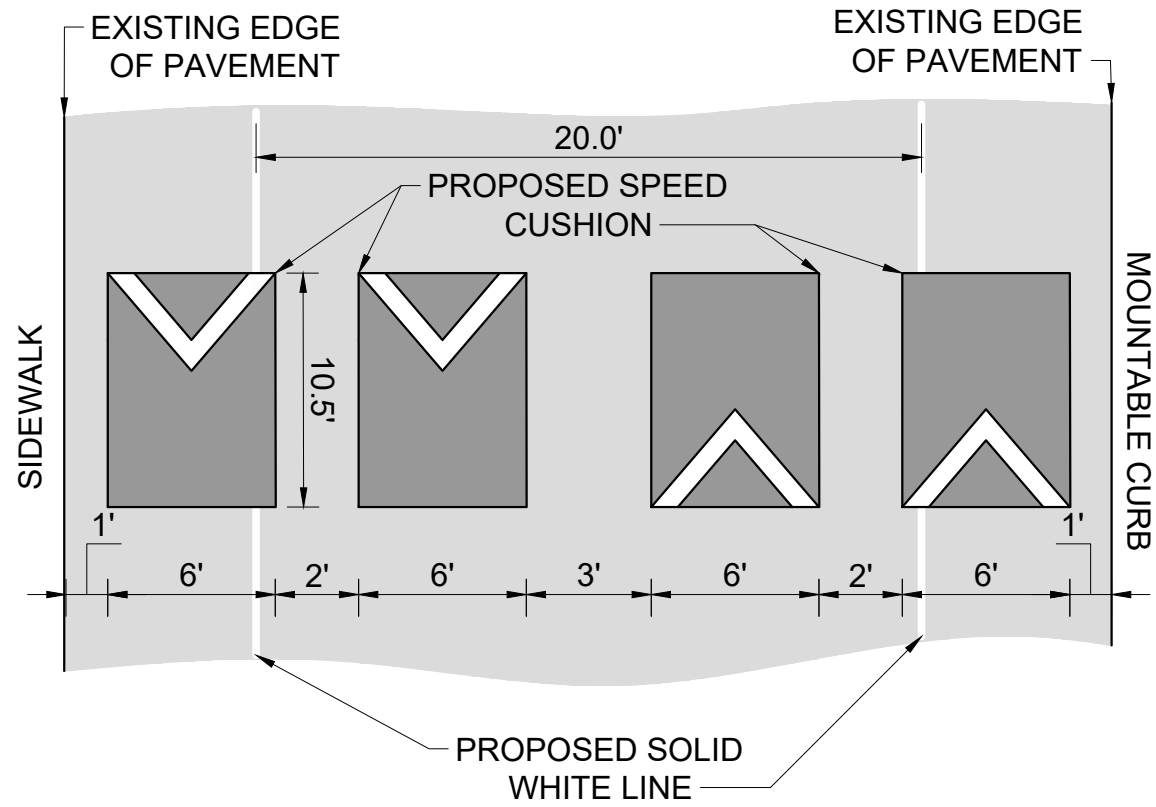

CONFIGURATION B

PAVEMENT WIDTH: 37'-38'

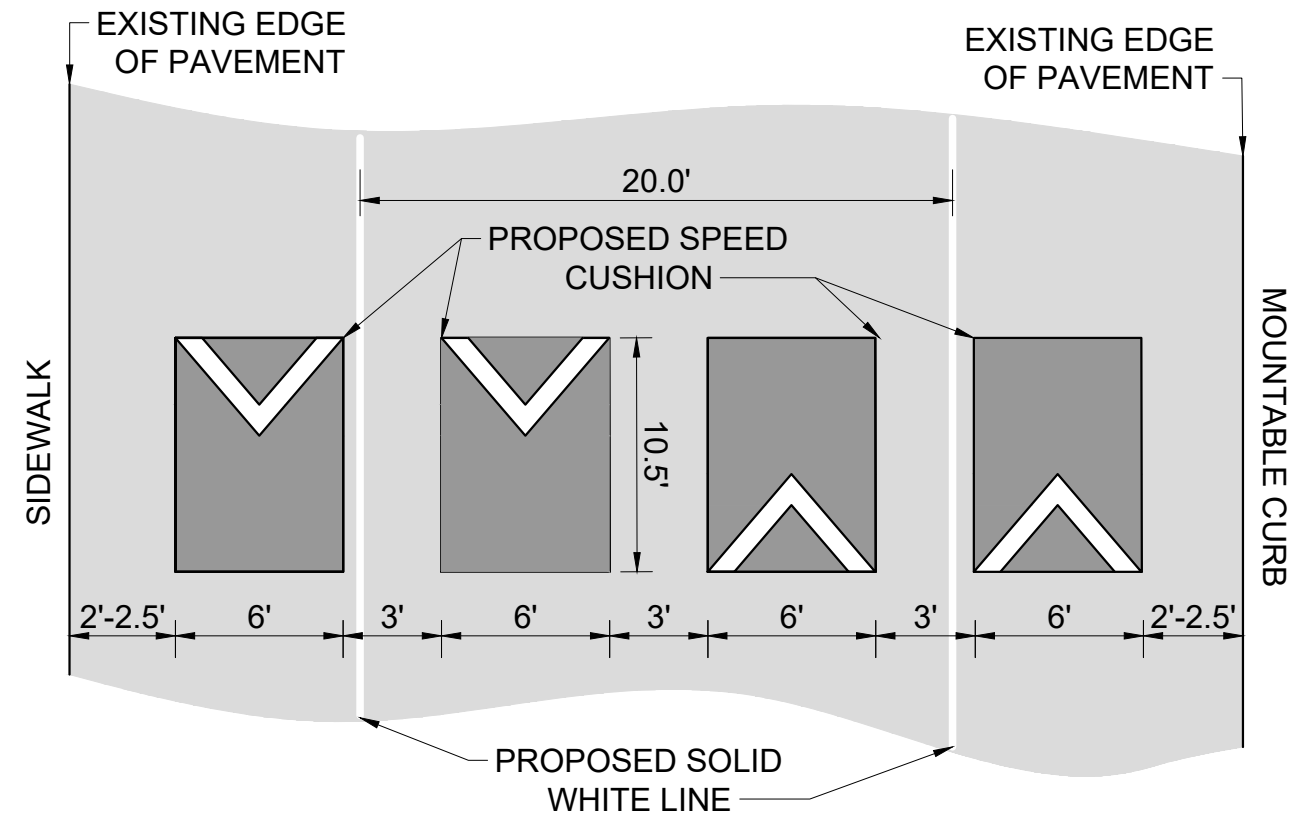

DETAIL 01

DELINEATOR PLACEMENT

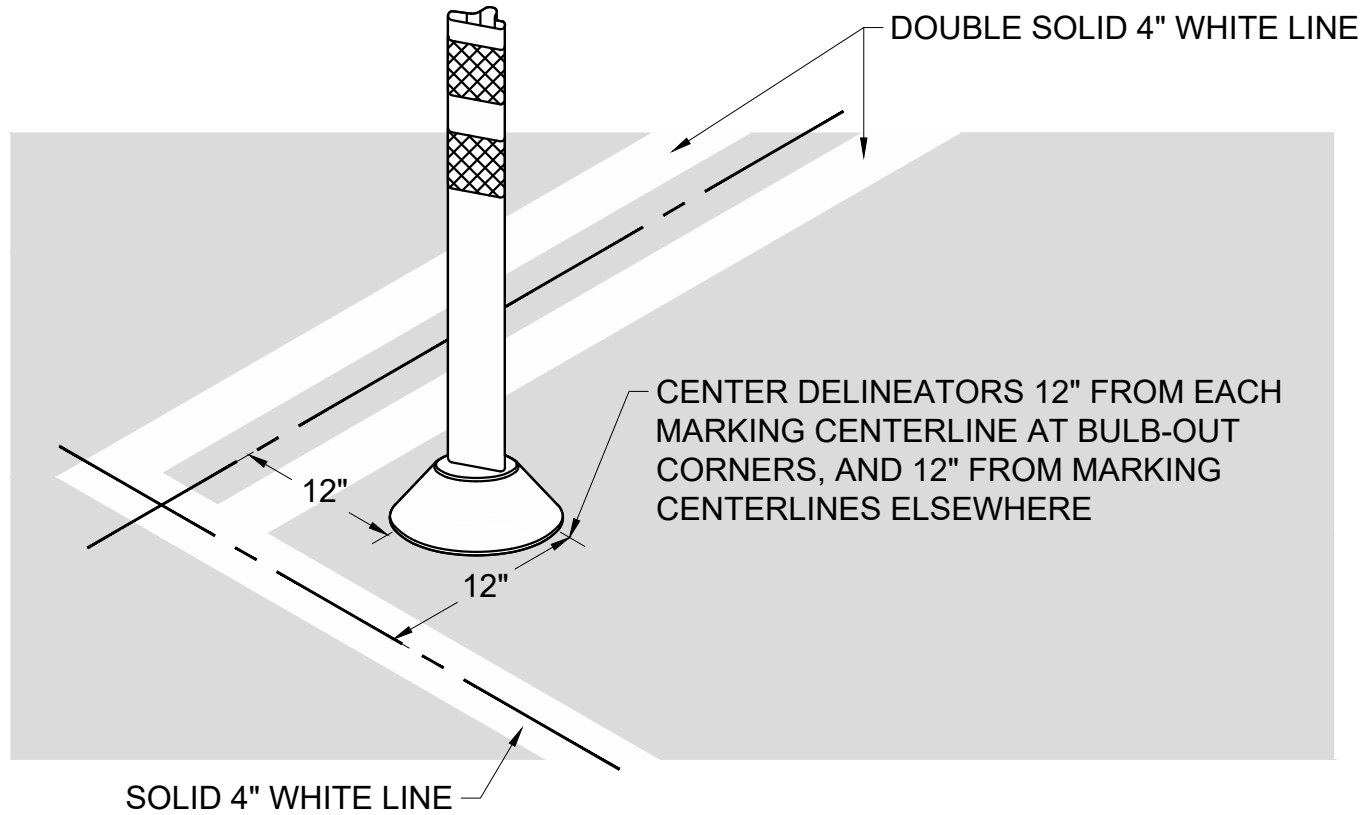

COLEMONT DRIVE
TRAFFIC CALMING
NASHVILLE, TN



Kimley»Horn

DESIGNED BY:	KMZ
DRAWN BY:	KMZ
CHECKED BY:	NDOT
DATE:	9/18/2025
KIMLEY-HORN PROJECT NO.:	118800066

DETAIL

SHEET NUMBER
05

This document, together with the concepts and designs presented herein, is intended only for the specific purpose and client for which it was prepared. Reuse of and improper reliance on this document without written authorization and adaptation by Kimley-Horn and Associates, Inc. shall be without liability to Kimley-Horn and Associates, Inc.