

ESTIMATED QUANTITIES

SPEED CUSHIONS

6' X 10.5' SPEED CUSHION WITH ONE ARROW	12
---	----

SIGNING

W17-1 (VAR.) "SPEED CUSHION" SIGN (30" X 30")	6
---	---

W13-1P "20 M.P.H" SIGN (18" X 18")	6
------------------------------------	---

RADAR FEEDBACK SIGN	1
---------------------	---

NOTE: ALL LOCATIONS ARE REFERENCED FROM CENTERLINE OF DRIVEWAYS OR OTHER LANDMARKS TO THE CENTER OF SPEED CUSHIONS OR SIGNS.

LEGEND

 LIMITS OF TRAFFIC CALMING PROJECT

 SPEED CUSHIONS

 RADAR FEEDBACK SIGN

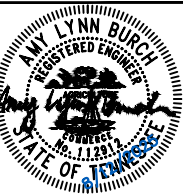

DESIGNED BY:	ALB
DRAWN BY:	HXW
CHECKED BY:	NDOT
DATE:	8/12/2025
KIMLEY-HORN PROJECT NO.:	118800066

KEY

SHEET NUMBER
01

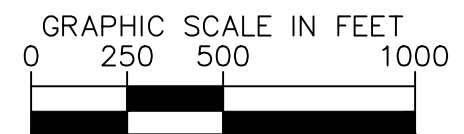
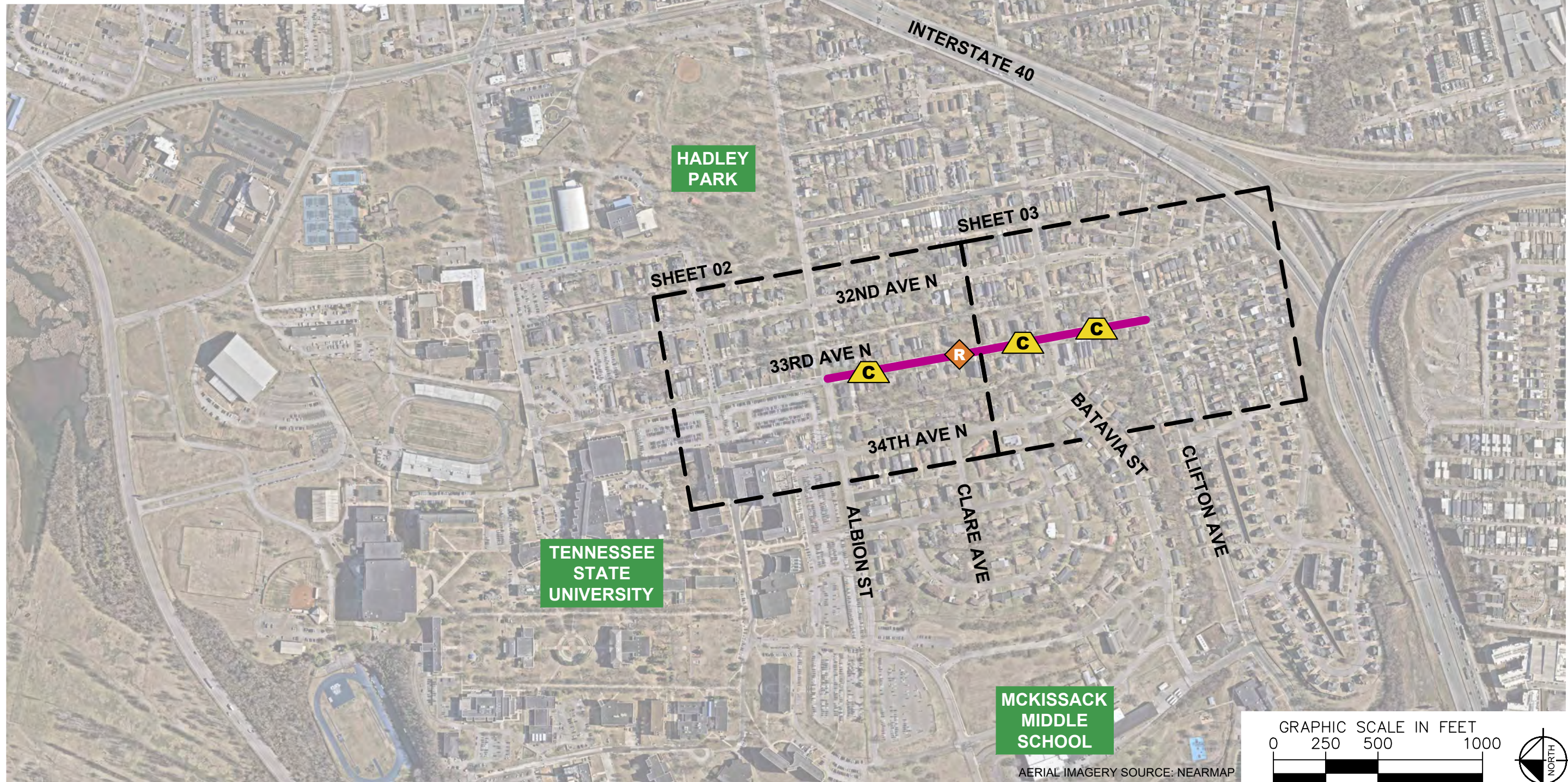

AERIAL IMAGERY SOURCE: NEARMAP

SPEED CUSHIONS



RADAR FEEDBACK SIGN

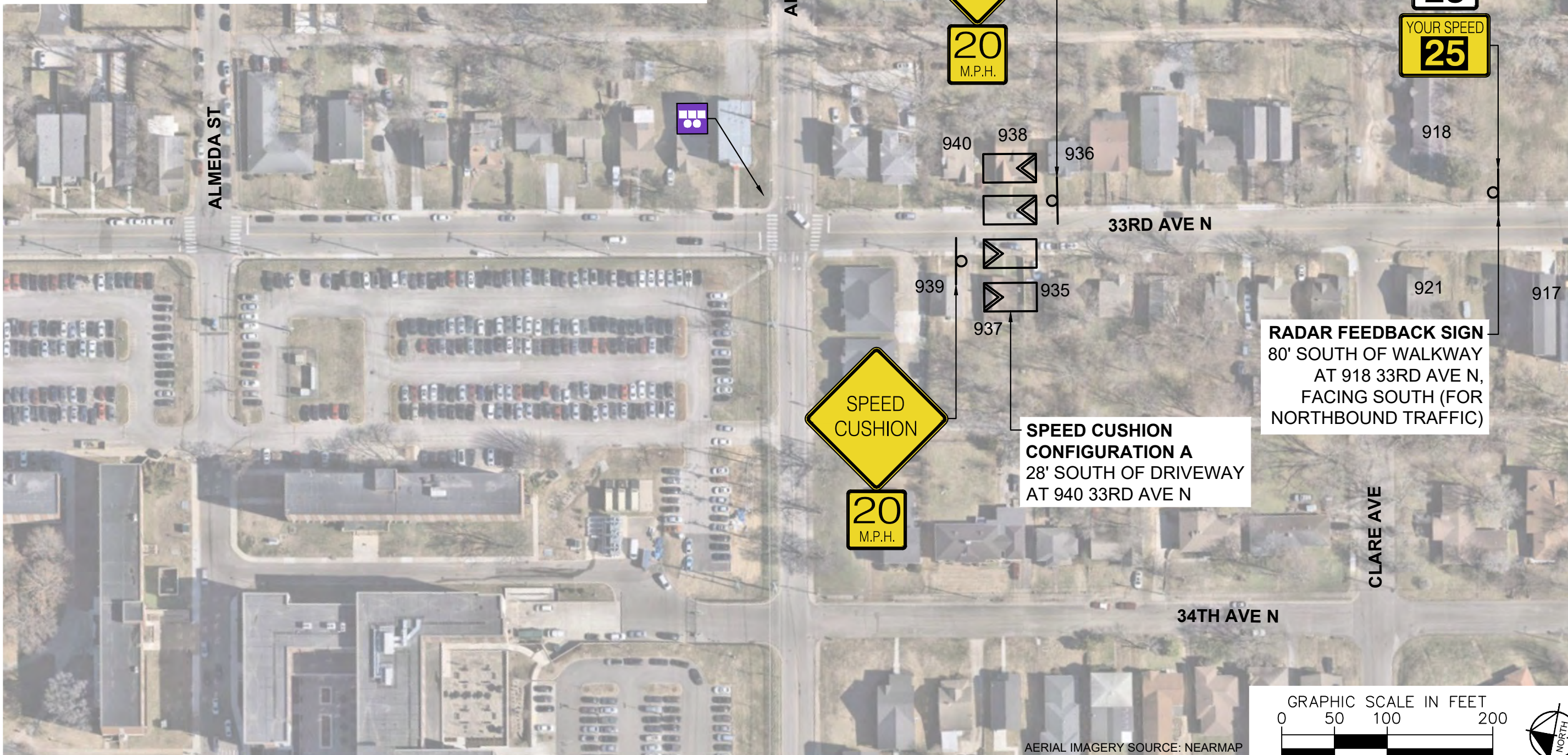

ALBION ST

ALMEDA ST

CLARE AVE

32ND AVE N

33RD AVE N

34TH AVE N



RADAR FEEDBACK SIGN
80' SOUTH OF WALKWAY
AT 918 33RD AVE N,
FACING SOUTH (FOR
NORTHBOUND TRAFFIC)

**SPEED CUSHION
CONFIGURATION A**
28' SOUTH OF DRIVEWAY
AT 940 33RD AVE N

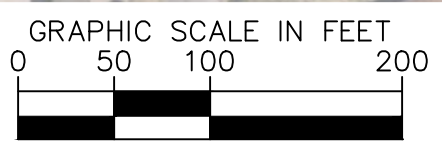

AERIAL IMAGERY SOURCE: NEARMAP



33RD AVENUE NORTH
TRAFFIC CALMING
NASHVILLE, TN

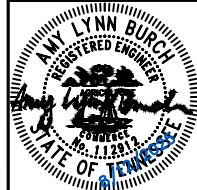

DESIGNED BY: ALB
DRAWN BY: HXW
CHECKED BY: NDOT
DATE: 8/19/2025
KIMLEY-HORN PROJECT NO. 118800066

CONCEPT
SHEET NUMBER
02

This document, together with the concepts and designs presented herein, is intended only for the specific purpose and client for which it was prepared. Reuse or improper reliance on this document without written authorization and adaptation by Kimley-Horn and Associates, Inc. shall be without liability to Kimley-Horn and Associates, Inc.

SPEED CUSHIONS



SPEED CUSHION CONFIGURATION A
30' SOUTH OF DRIVEWAY AT 904 33RD AVE N

SPEED CUSHION CONFIGURATION A
24' NORTH OF DRIVEWAY AT 811 33RD AVE N



34TH AVE N

BATAVIA ST

33RD AVE N

CLIFTON AVE

TORBETT ST

INDIANA AVE

904
902 3204
909
907
903

814
812
813
811
809

GRAPHIC SCALE IN FEET



AERIAL IMAGERY SOURCE: NEARMAP



33RD AVENUE NORTH
TRAFFIC CALMING
NASHVILLE, TN

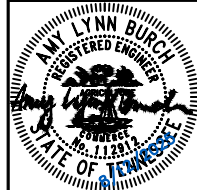

DESIGNED BY:	ALB
DRAWN BY:	HXW
CHECKED BY:	NDOT
DATE:	8/12/2025
KIMLEY-HORN PROJECT NO.:	118800066

CONCEPT
SHEET NUMBER
03

CONFIGURATION A

PAVEMENT WIDTH: 33'

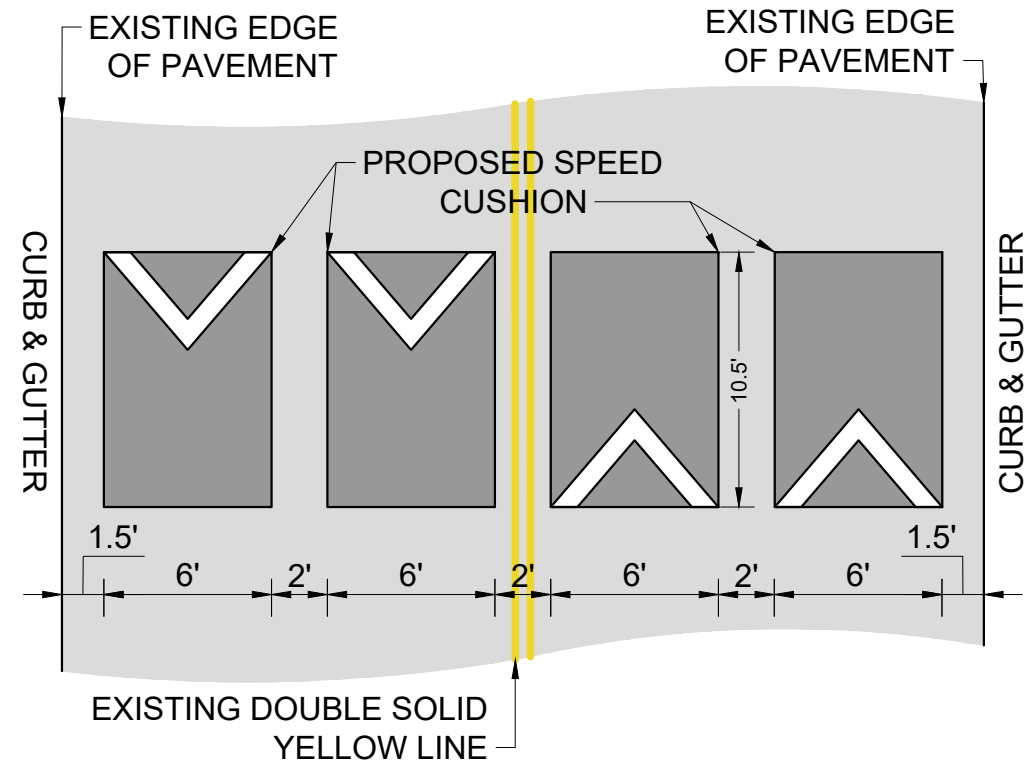

33RD AVENUE NORTH
TRAFFIC CALMING
NASHVILLE, TN

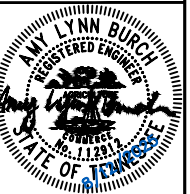

DESIGNED BY: ALB
DRAWN BY: HXW
CHECKED BY: NDOT
DATE: 8/12/2025
KIMLEY-HORN PROJECT NO. 118800066

DETAIL

SHEET NUMBER
04

This document, together with the concepts and designs presented herein, is intended only for the specific purpose and client for which it was prepared. Reuse of and improper reliance on this document without written authorization and adaptation by Kimley-Horn and Associates, Inc. shall be without liability to Kimley-Horn and Associates, Inc.