

ESTIMATED QUANTITIES

SPEED CUSHIONS

6' X 10.5' SPEED CUSHION WITH ONE ARROW	14
6' X 10.5' SPEED CUSHION TWO ARROWS	1

SIGNING

W17-1 (VAR.) "SPEED CUSHION" SIGN (30" X 30")	4
W17-1 (VAR.) "SPEED CUSHIONS AHEAD" SIGN (30" X 30")	2
W13-1P "20 M.P.H" SIGN (18" X 18")	6
STOP AHEAD SIGN (RELOCATED)	1

NOTE: ALL LOCATIONS ARE REFERENCED FROM CENTERLINE OF DRIVEWAYS OR OTHER LANDMARKS TO THE CENTER OF SPEED CUSHIONS OR SIGNS.

LEGEND

-  LIMITS OF TRAFFIC CALMING PROJECT
-  SPEED CUSHIONS

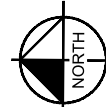
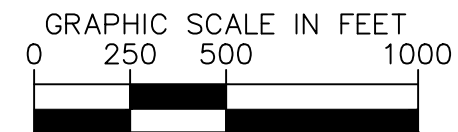
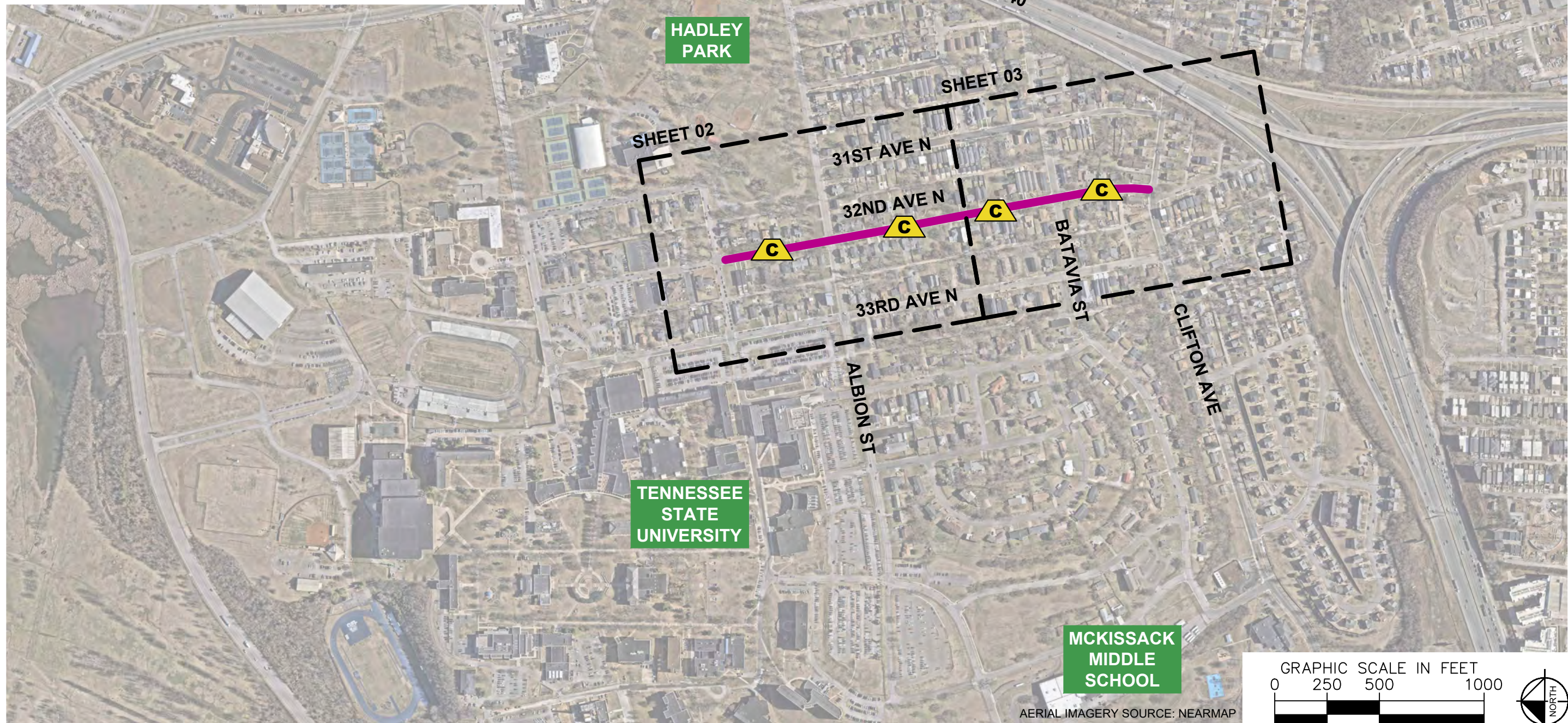

AERIAL IMAGERY SOURCE: NEARMAP

NDOT

32ND AVENUE NORTH
TRAFFIC CALMING
NASHVILLE, TN



DESIGNED BY:	ALB
DRAWN BY:	HXW
CHECKED BY:	NDOT
DATE:	8/19/2025
KIMLEY-HORN PROJECT NO.:	118800066

KEY

SHEET NUMBER
01

SPEED CUSHIONS

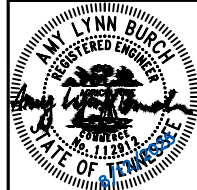
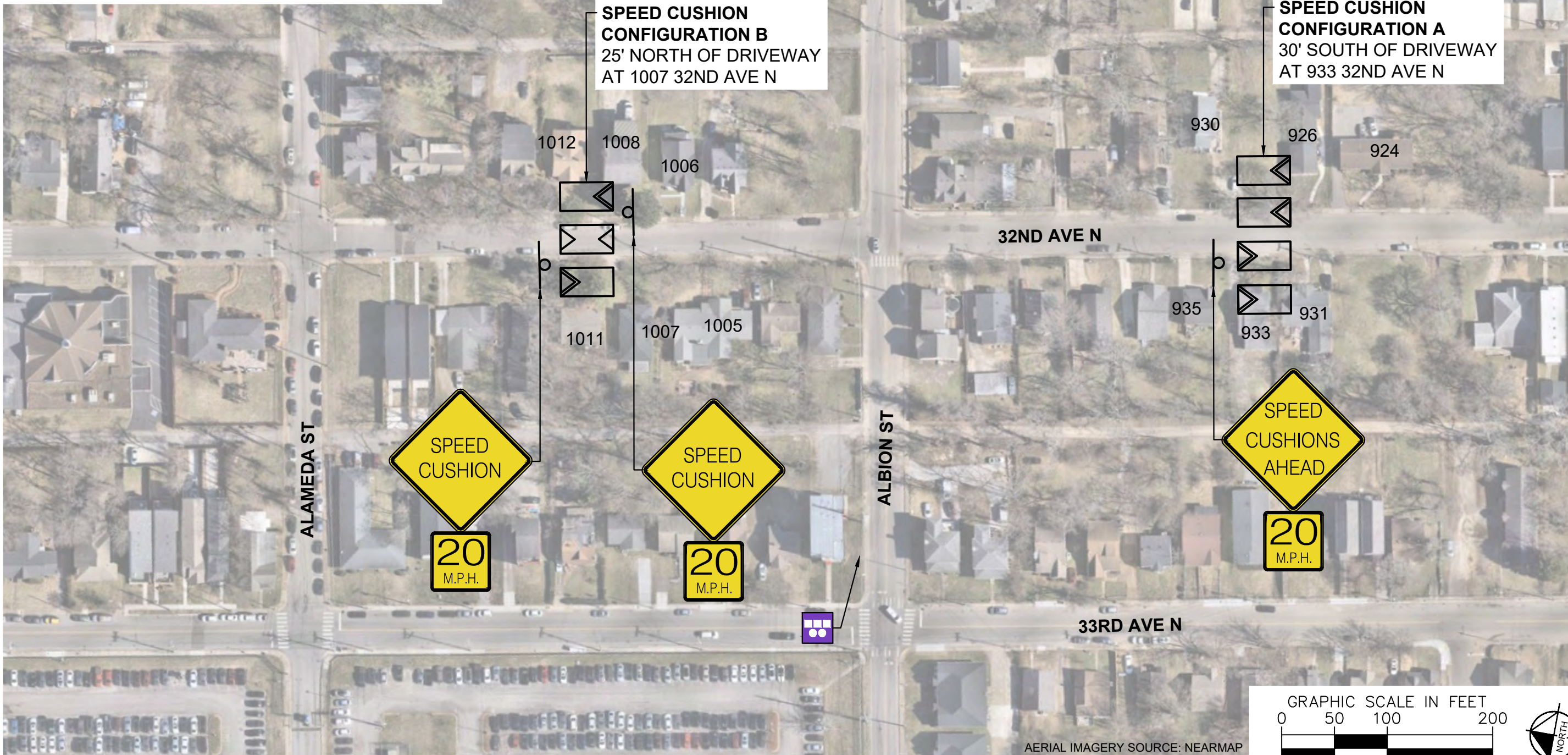

DESIGNED BY:	ALB
DRAWN BY:	HXW
CHECKED BY:	NDOT
DATE:	8/12/2025
KIMLEY-HORN PROJECT NO.:	118800066

This document, together with the concepts and designs presented herein, is intended only for the specific purpose and client for which it was prepared. Reuse of and improper reliance on this document without written authorization and adaptation by Kimley-Horn and Associates, Inc. shall be without liability to Kimley-Horn and Associates, Inc.

SPEED CUSHIONS

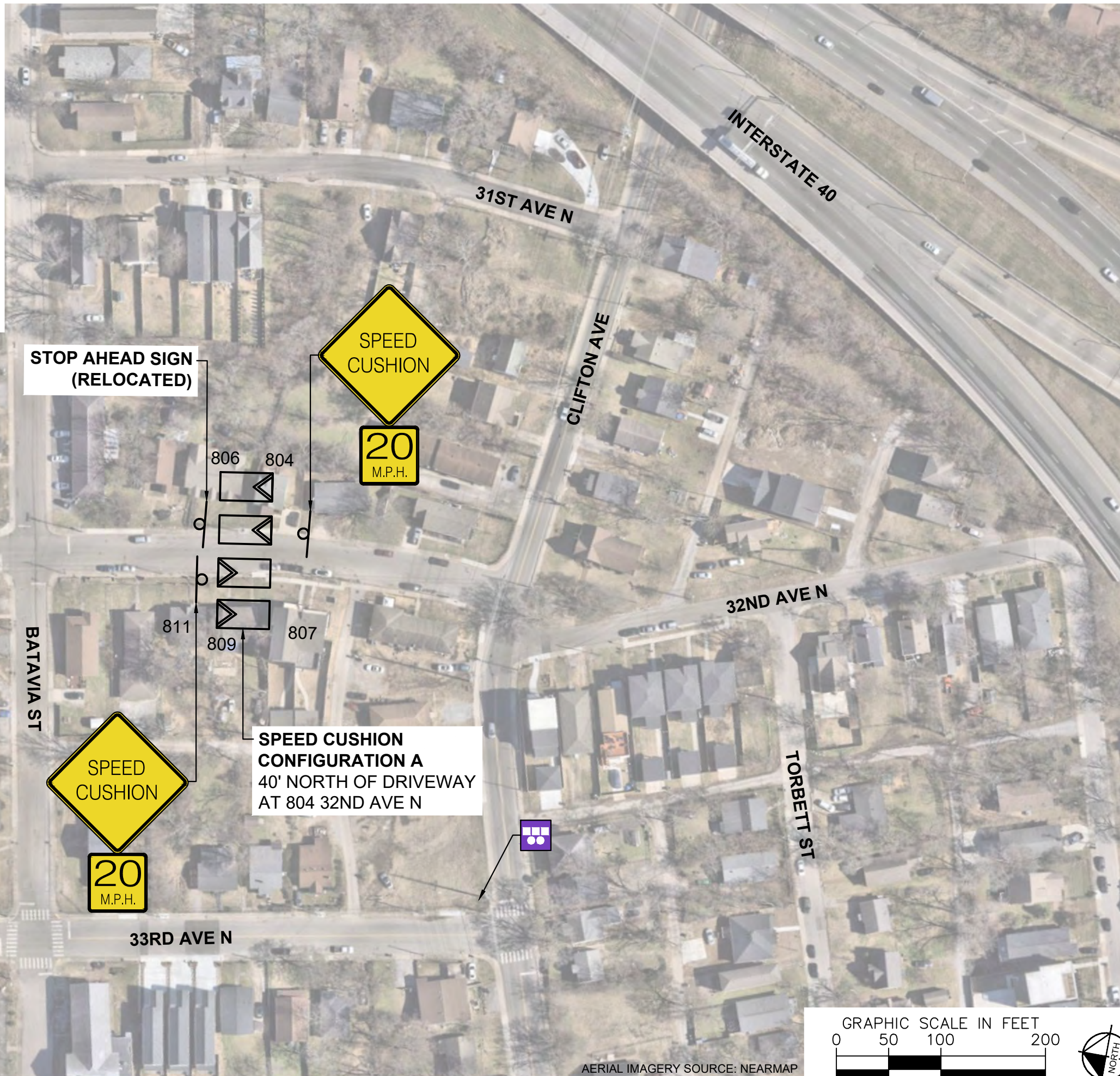

SPEED CUSHION CONFIGURATION A
28' SOUTH OF DRIVEWAY
AT 911 32ND AVE N

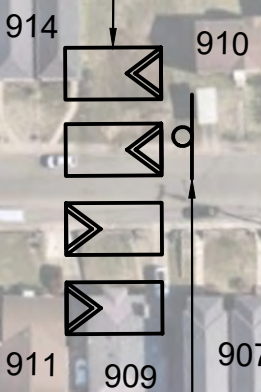

STOP AHEAD SIGN (RELOCATED)

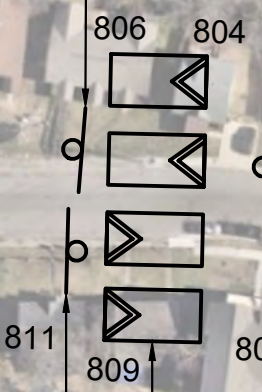

SPEED CUSHION CONFIGURATION A
40' NORTH OF DRIVEWAY
AT 804 32ND AVE N

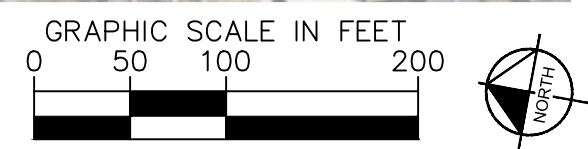

AERIAL IMAGERY SOURCE: NEARMAP



32ND AVENUE NORTH
TRAFFIC CALMING
NASHVILLE, TN

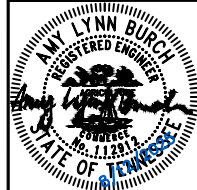

DESIGNED BY:	ALB
DRAWN BY:	HXW
CHECKED BY:	NDOT
DATE:	8/19/2025
KIMLEY-HORN PROJECT NO.:	118800066

CONCEPT
SHEET NUMBER
03

CONFIGURATION A

PAVEMENT WIDTH: 33'

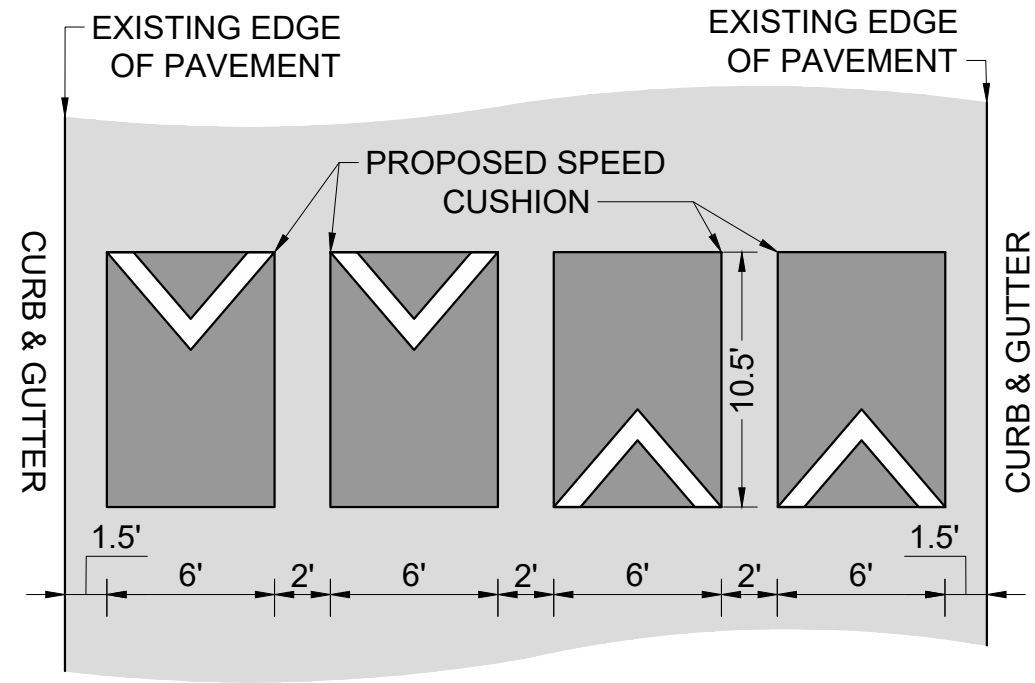

CONFIGURATION B

PAVEMENT WIDTH: 29'

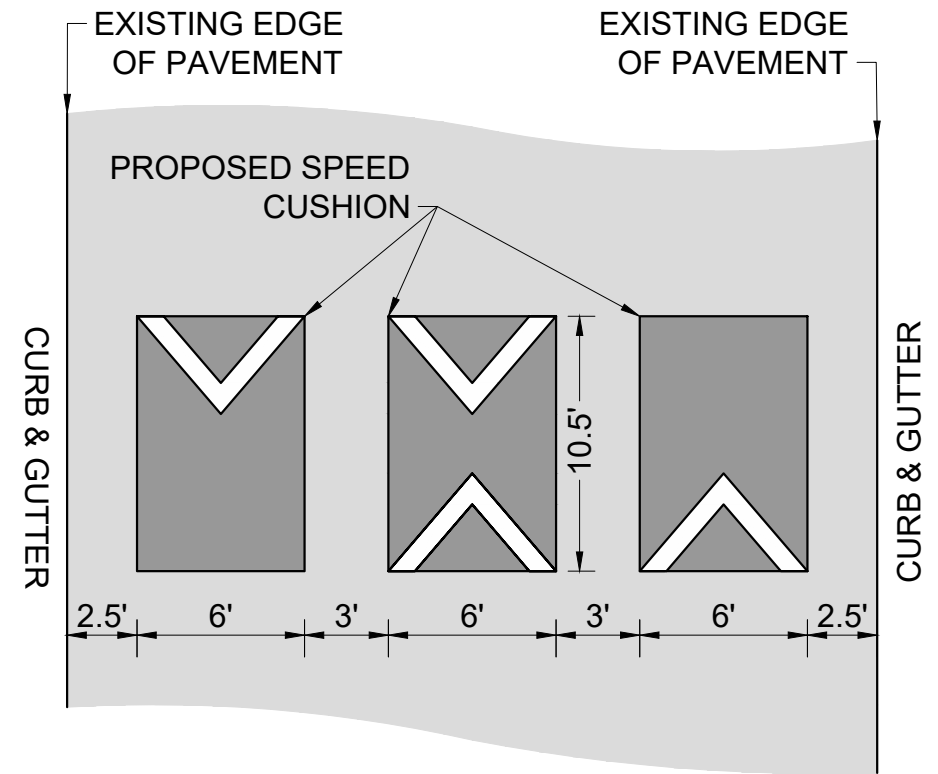

This document, together with the concepts and designs presented herein, is intended only for the specific purpose and client for which it was prepared. Reuse of and improper reliance on this document without written authorization and adaptation by Kimley-Horn and Associates, Inc. shall be without liability to Kimley-Horn and Associates, Inc.



32ND AVENUE NORTH
TRAFFIC CALMING
NASHVILLE, TN

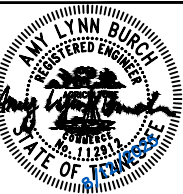

DESIGNED BY: ALB
DRAWN BY: HXW
CHECKED BY: NDOT
DATE: 8/12/2025
KIMLEY-HORN PROJECT NO. 118800066

DETAIL

SHEET NUMBER
04