

ESTIMATED QUANTITIES

SPEED CUSHIONS

6' X 10.5' SPEED CUSHION WITH ONE ARROW	16
6' X 10.5' SPEED CUSHION WITH DSYL	2

SIGNING

W17-1 (VAR.) "SPEED CUSHION" SIGN (30" X 30")	10
W13-1P "20 M.P.H" SIGN (18" X 18")	10

NOTE: ALL LOCATIONS ARE REFERENCED FROM CENTERLINE OF DRIVEWAYS OR OTHER LANDMARKS TO THE CENTER OF SPEED CUSHIONS OR SIGNS.

LEGEND

-  LIMITS OF TRAFFIC CALMING PROJECT
-  SPEED CUSHIONS

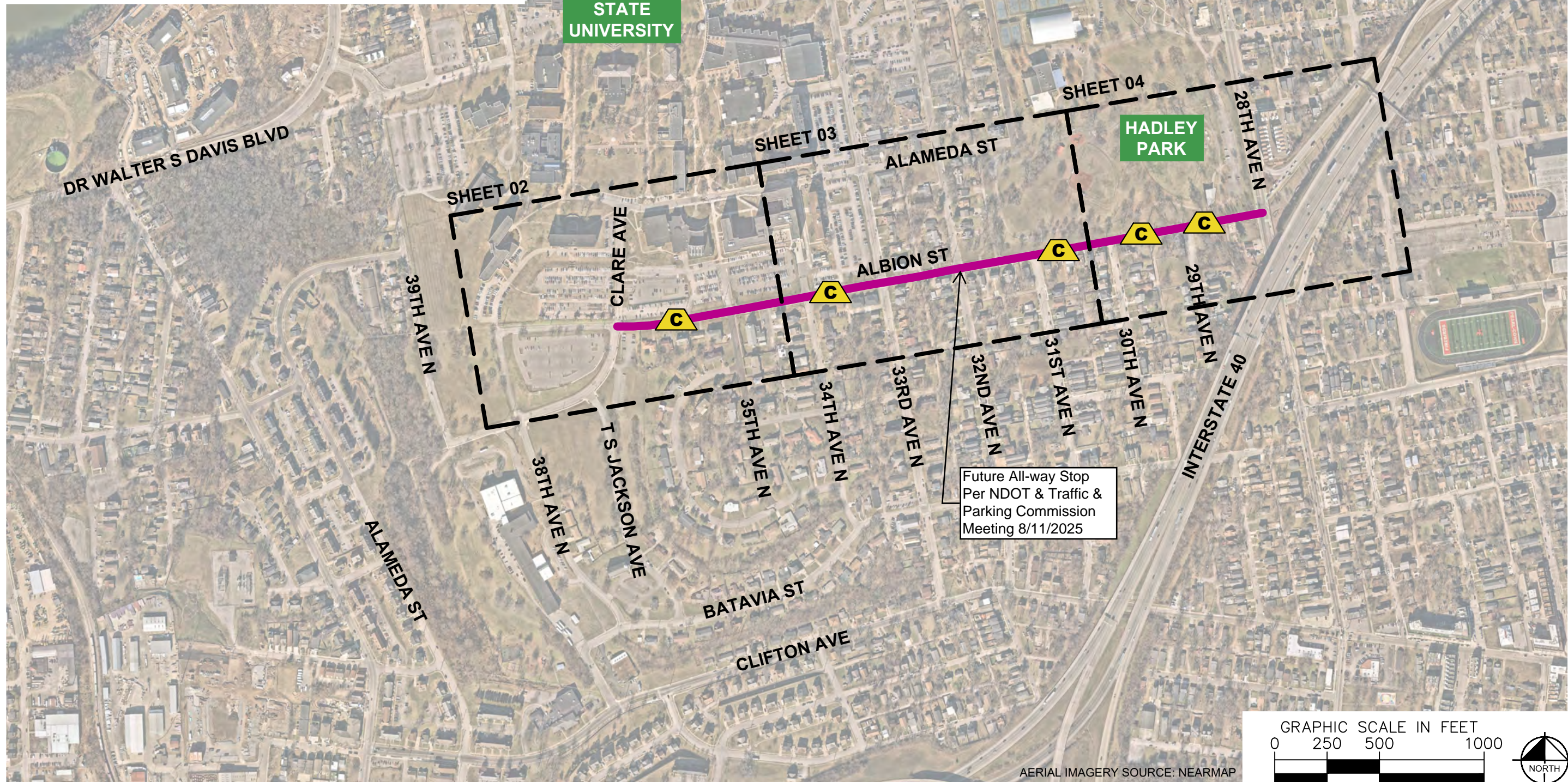

Future All-way Stop
Per NDOT & Traffic &
Parking Commission
Meeting 8/11/2025

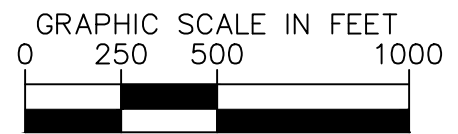

AERIAL IMAGERY SOURCE: NEARMAP



ALBION STREET
TRAFFIC CALMING
NASHVILLE, TN

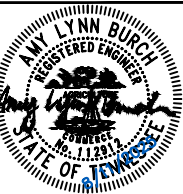

DESIGNED BY:	ALB
DRAWN BY:	HXW
CHECKED BY:	NDOT
DATE:	8/11/2025
KIMLEY-HORN PROJECT NO.:	118800051

KEY
SHEET NUMBER
01

This document, together with the concepts and designs presented herein, is intended only for the specific purpose and client for which it was prepared. Reuse of and improper reliance on this document without written authorization and adaptation by Kimley-Horn and Associates, Inc. shall be without liability to Kimley-Horn and Associates, Inc.

SPEED CUSHIONS

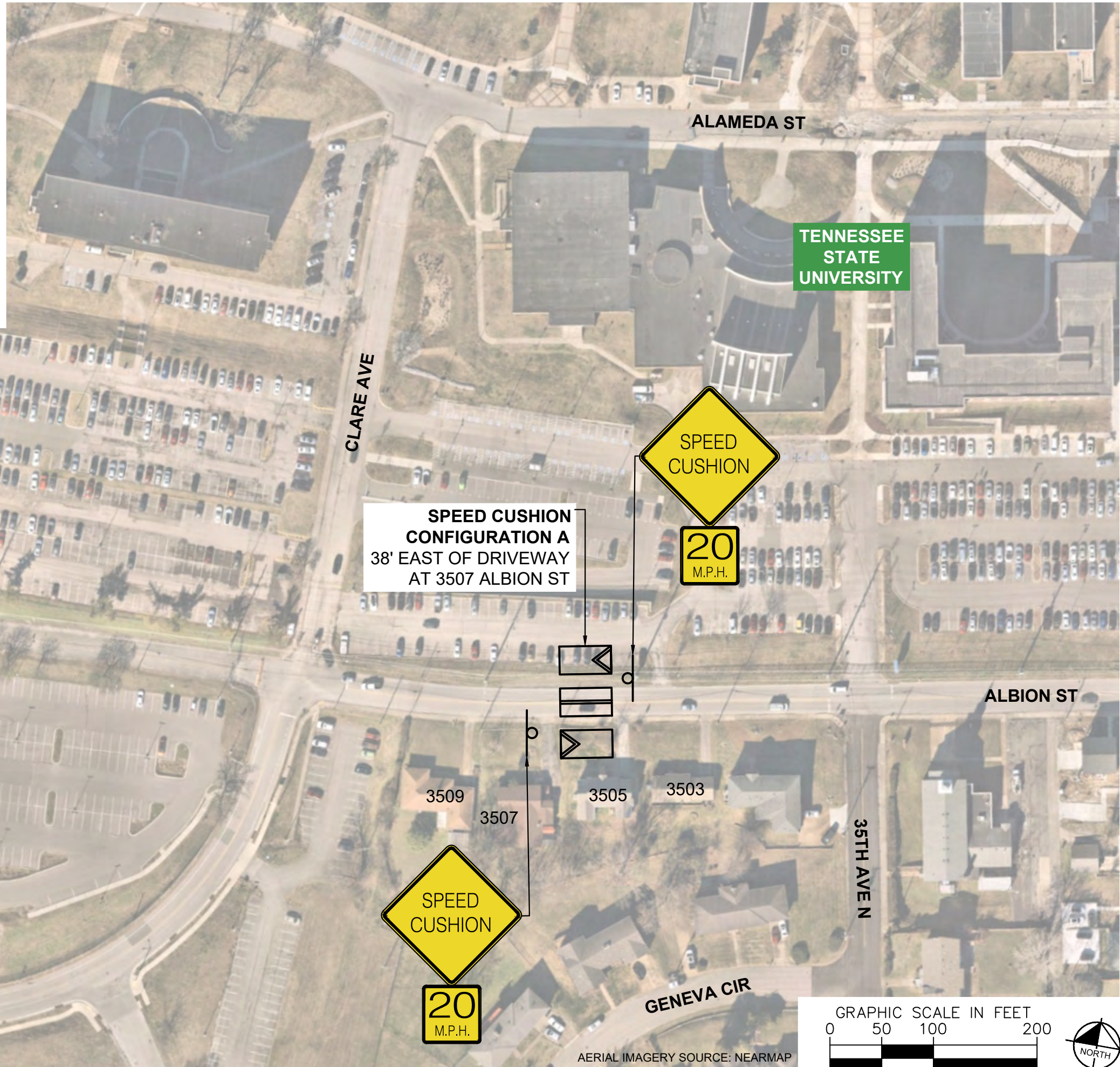

**ALBION STREET
TRAFFIC CALMING**
NASHVILLE, TN

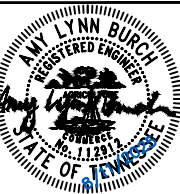

DESIGNED BY:	ALB
DRAWN BY:	HXW
CHECKED BY:	NDOT
DATE:	8/11/2025
KIMLEY-HORN PROJECT NO.:	118800051

CONCEPT

SHEET NUMBER
02

SPEED CUSHIONS

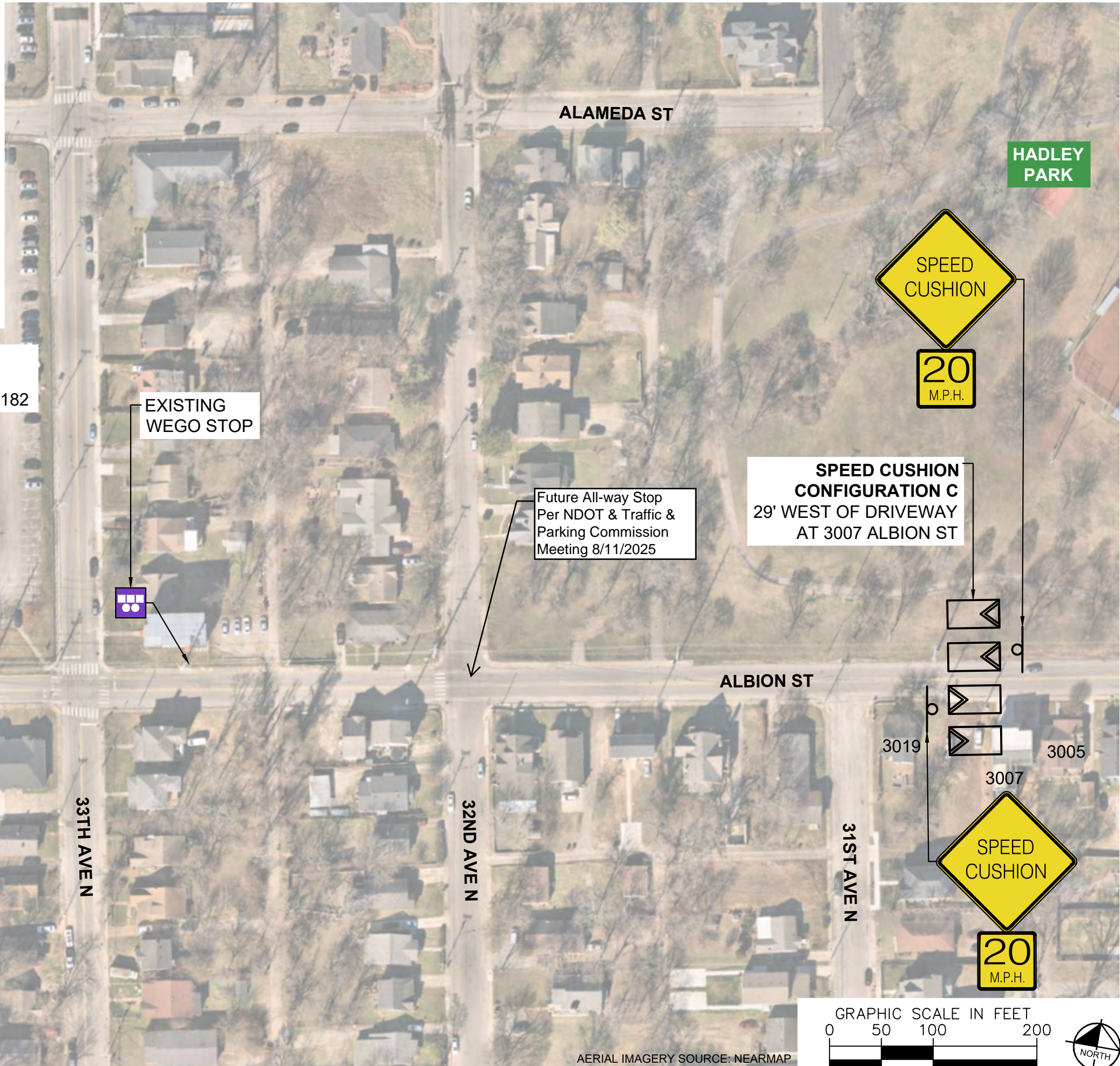

SPEED CUSHION CONFIGURATION B
100' WEST OF ALLEY #1182

EXISTING WEGO STOP

Future All-way Stop
Per NDOT & Traffic & Parking Commission Meeting 8/11/2025

SPEED CUSHION CONFIGURATION C
29' WEST OF DRIVEWAY AT 3007 ALBION ST

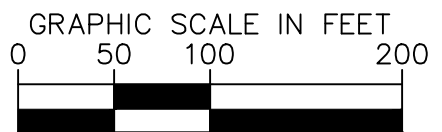

AERIAL IMAGERY SOURCE: NEARMAP



ALBION STREET
TRAFFIC CALMING
NASHVILLE, TN



DESIGNED BY:	ALB
DRAWN BY:	HXX
CHECKED BY:	NDOT
DATE:	8/11/2025
KIMLEY-HORN PROJECT NO. 11880051	

CONCEPT
SHEET NUMBER
03

SPEED CUSHIONS

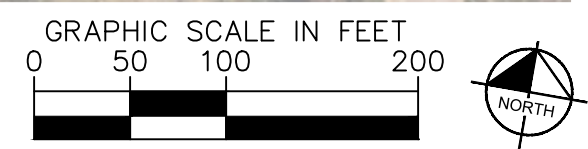
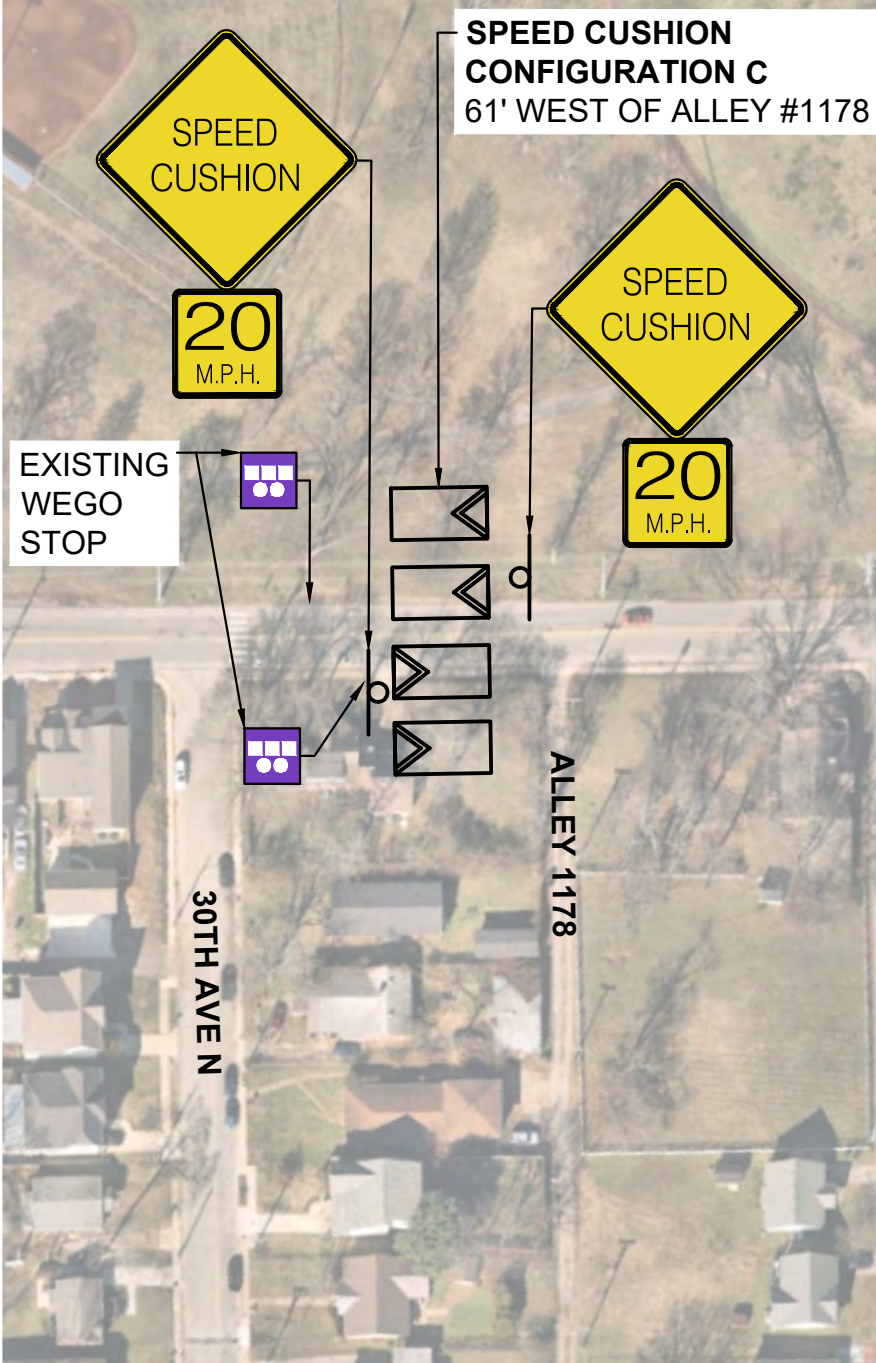

AERIAL IMAGERY SOURCE: NEARMAP



**ALBION STREET
TRAFFIC CALMING**
NASHVILLE, TN



DESIGNED BY:	ALB
DRAWN BY:	HXW
CHECKED BY:	NDOT
DATE:	8/11/2025
KIMLEY-HORN PROJECT NO.:	118800051

CONCEPT
SHEET NUMBER
04

CONFIGURATION A

PAVEMENT WIDTH: 28'

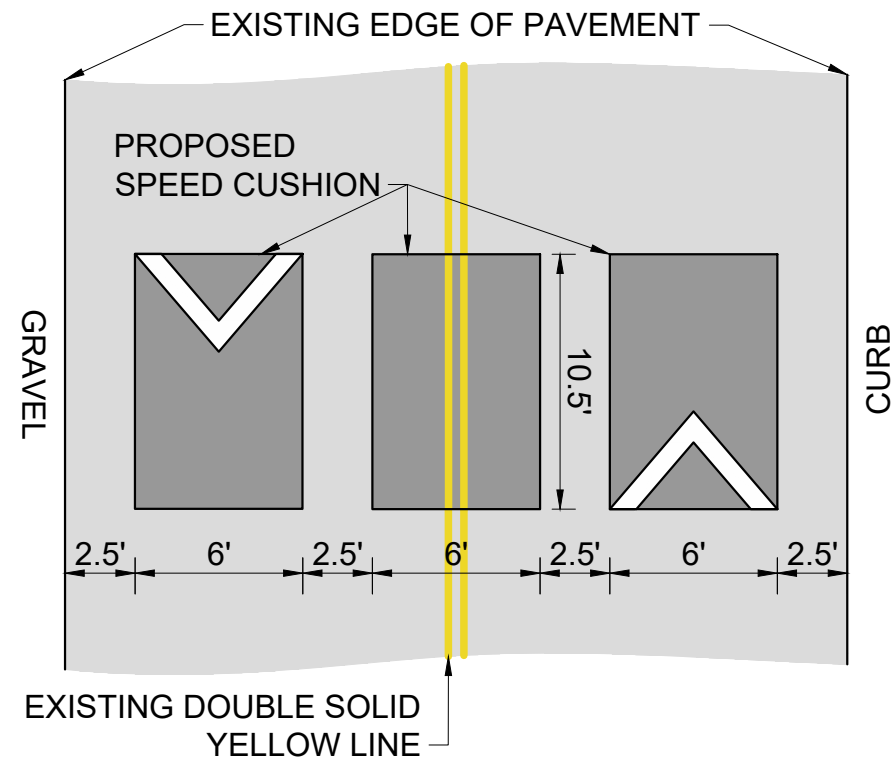

CONFIGURATION B

PAVEMENT WIDTH: 25'

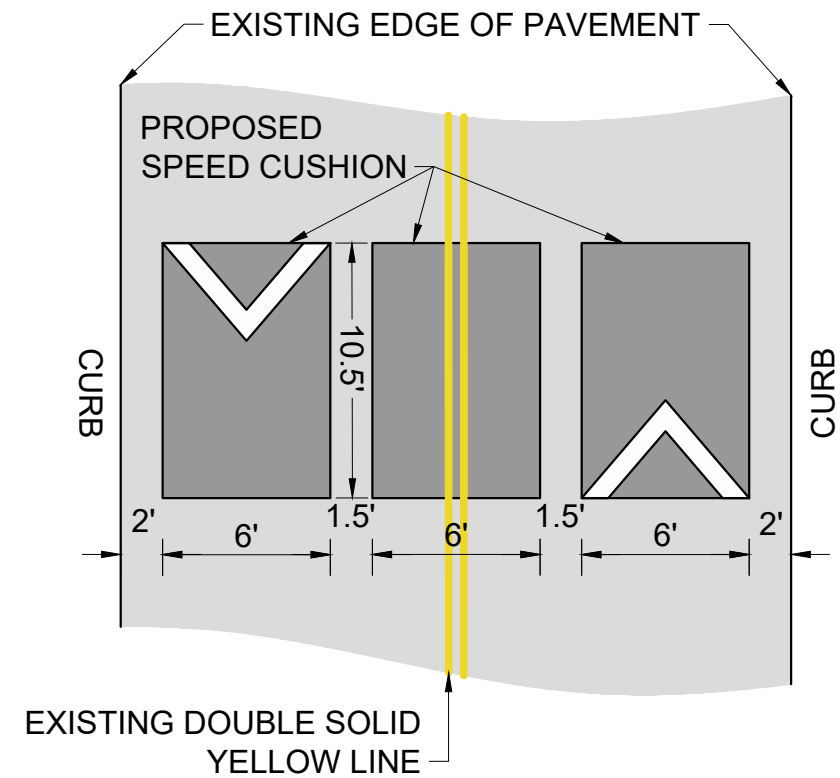

CONFIGURATION C

PAVEMENT WIDTH: 32'

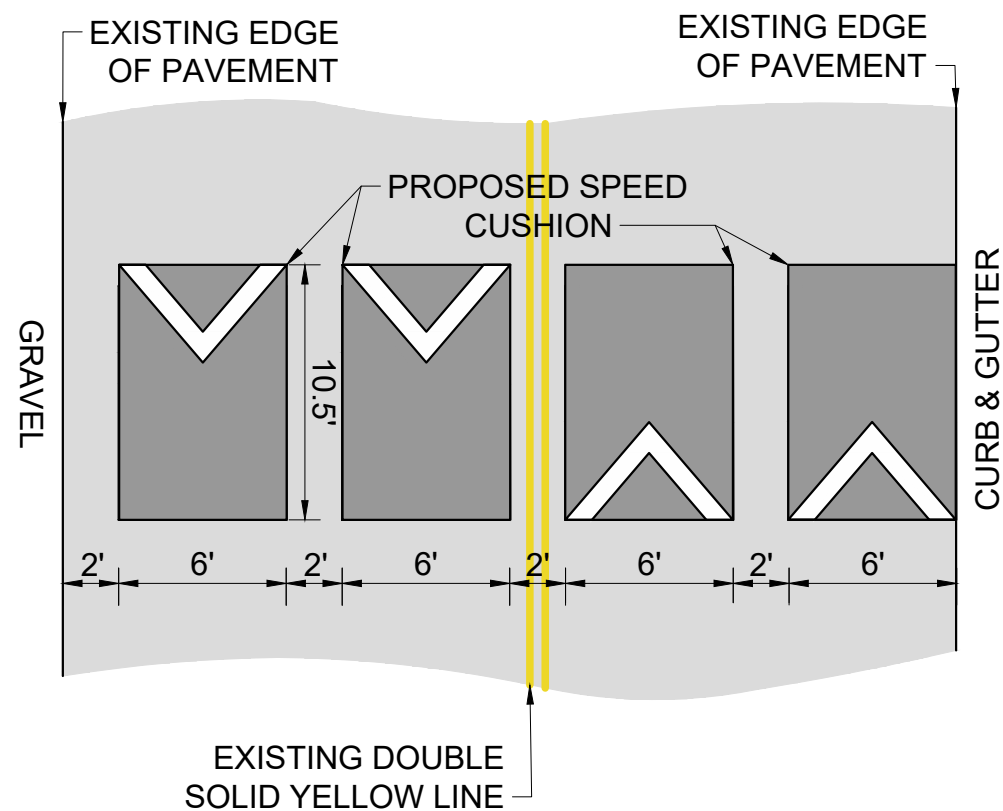

ALBION STREET
TRAFFIC CALMING
NASHVILLE, TN

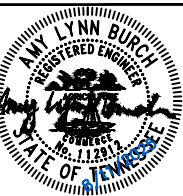

DESIGNED BY: ALB
DRAWN BY: HXW
CHECKED BY: NDOT
DATE: 8/11/2025
KIMLEY-HORN PROJECT NO. 118800051

DETAIL

SHEET NUMBER
05

This document, together with the concepts and designs presented herein, is intended only for the specific purpose and client for which it was prepared. Reuse of and improper reliance on this document without written authorization and adaptation by Kimley-Horn and Associates, Inc. shall be without liability to Kimley-Horn and Associates, Inc.