

ESTIMATED QUANTITIES

SPEED CUSHIONS

6' X 10.5' SPEED CUSHION WITH ONE ARROW	6
---	---

SIGNING

W17-1 (VAR.) "SPEED CUSHION" SIGN (30" X 30")	2
---	---

W17-1 (VAR.) "SPEED CUSHIONS AHEAD" SIGN (30" X 30")	2
--	---

W13-1P "20 M.P.H" SIGN (18" X 18")	4
------------------------------------	---

PAVEMENT MARKINGS AND DELINEATORS

4" SOLID WHITE LINE (LF)	6,970
--------------------------	-------

NOTE: ALL LOCATIONS ARE REFERENCED FROM CENTERLINE OF DRIVEWAYS OR OTHER LANDMARKS TO THE CENTER OF SPEED CUSHIONS OR SIGNS.

LEGEND

 LIMITS OF TRAFFIC CALMING PROJECT

 SPEED CUSHIONS

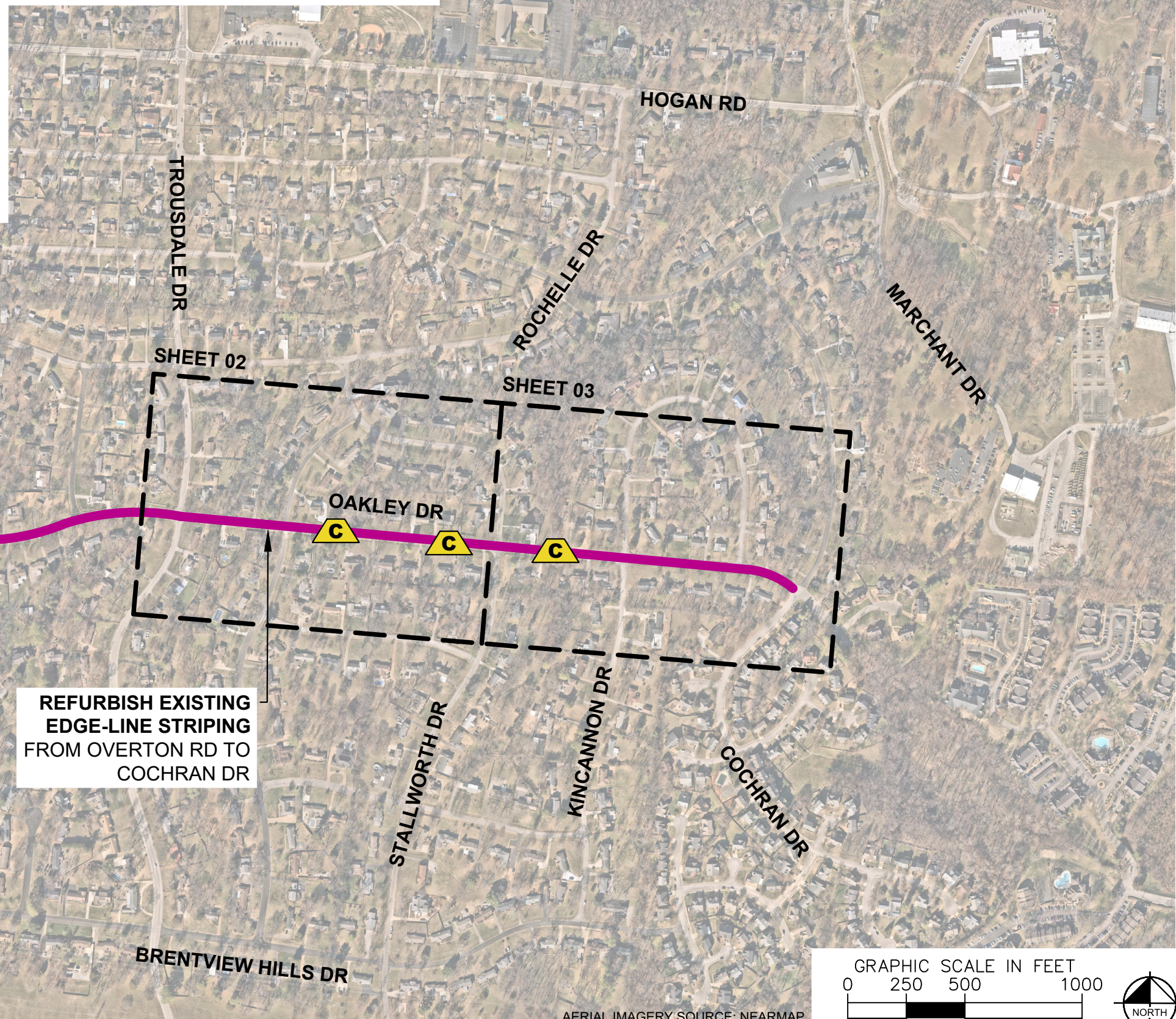

REFURBISH EXISTING
EDGE-LINE STRIPING
FROM OVERTON RD TO
COCHRAN DR

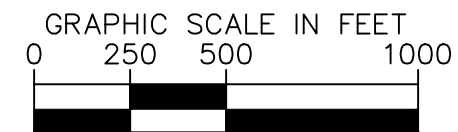

AERIAL IMAGERY SOURCE: NEARMAP



OAKLEY DRIVE
TRAFFIC CALMING
NASHVILLE, TN

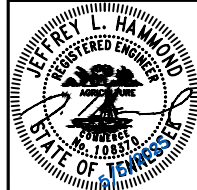

DESIGNED BY: J.H.
DRAWN BY: J.T.L.
CHECKED BY: NDOT
DATE: 5/9/2025
KIMLEY-HORN PROJECT NO. 118800051

KEY
SHEET NUMBER
01

This document, together with the concepts and designs presented herein, is intended only for the specific purpose and client for which it was prepared. Reuse of and improper reliance on this document without written authorization and adaptation by Kimley-Horn and Associates, Inc. shall be without liability to Kimley-Horn and Associates, Inc.

SPEED CUSHIONS

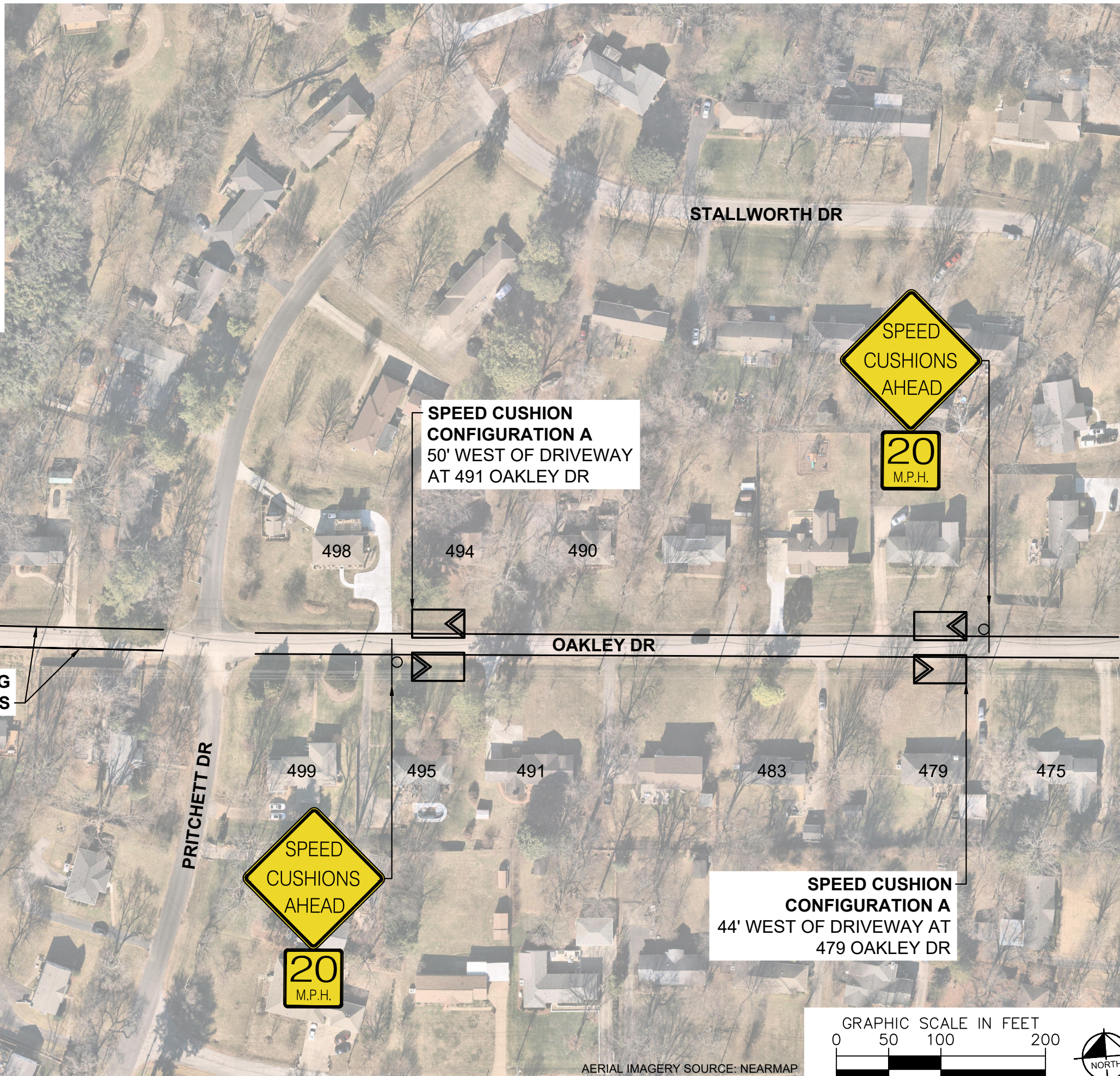
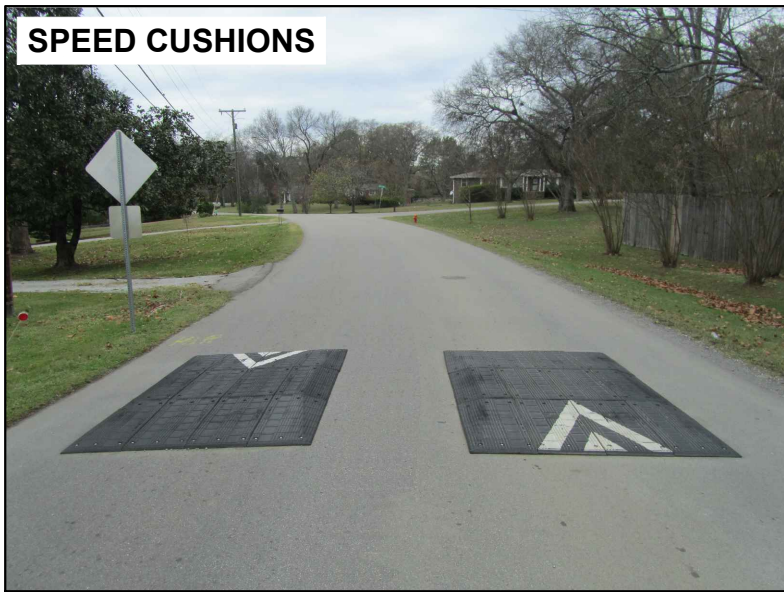

**EXTEND EDGELINE
REFURBISH TO
OVERTON RD**

**REFURBISH EXISTING
EDGELINES**

**SPEED CUSHION
CONFIGURATION A
50' WEST OF DRIVEWAY
AT 491 OAKLEY DR**

**SPEED CUSHION
CONFIGURATION A
44' WEST OF DRIVEWAY AT
479 OAKLEY DR**

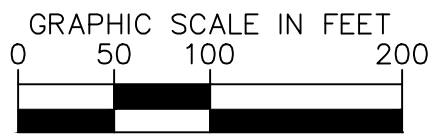

AERIAL IMAGERY SOURCE: NEARMAP



**OAKLEY DRIVE
TRAFFIC CALMING**
NASHVILLE, TN



DESIGNED BY:	JLH
DRAWN BY:	JTL
CHECKED BY:	NDOT
DATE:	5/9/2025
KIMLEY-HORN PROJECT NO.:	118800051

CONCEPT
SHEET NUMBER
02

SPEED CUSHIONS

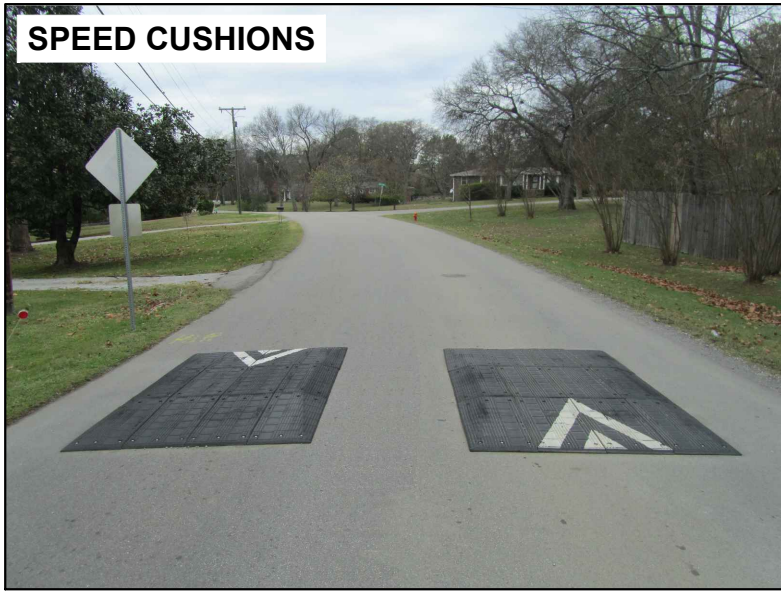

SPEED CUSHION CONFIGURATION A
64' WEST OF DRIVEWAY
AT 462 OAKLEY DR

REFURBISH EXISTING EDGELINES

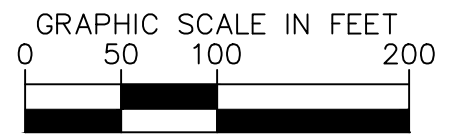

AERIAL IMAGERY SOURCE: NEARMAP



OAKLEY DRIVE
TRAFFIC CALMING
NASHVILLE, TN

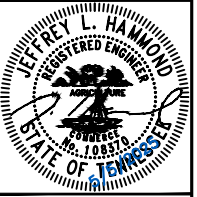

DESIGNED BY:	JLH
DRAWN BY:	JTL
CHECKED BY:	NDOT
DATE:	5/9/2025
KIMLEY-HORN PROJECT NO.:	118800051

CONCEPT
SHEET NUMBER
03

This document, together with the concepts and designs presented herein, is intended only for the specific purpose and client for which it was prepared. Reuse of and improper reliance on this document without written authorization and adaptation by Kimley-Horn and Associates, Inc. shall be without liability to Kimley-Horn and Associates, Inc.

CONFIGURATION A

PAVEMENT WIDTH: 20'

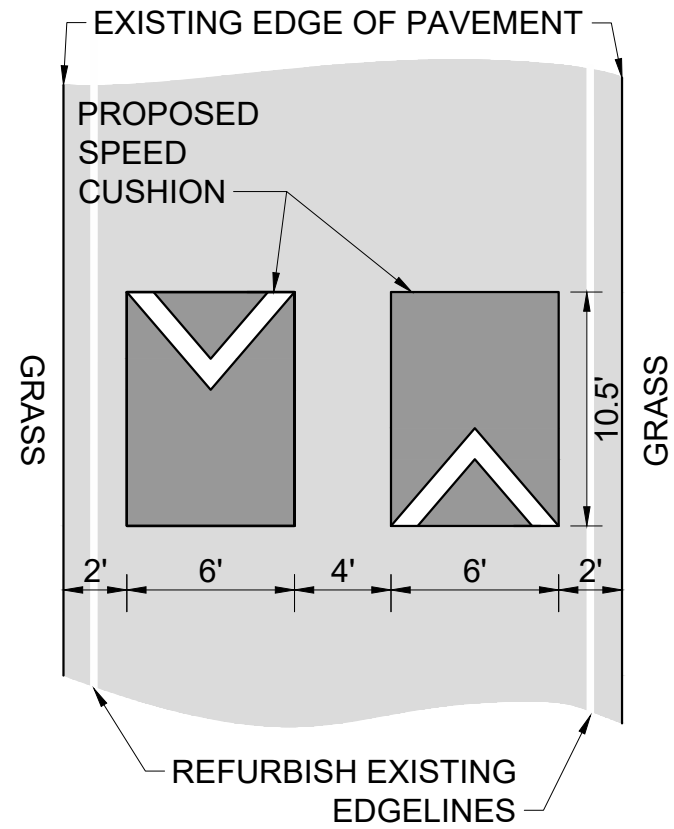

This document, together with the concepts and designs presented herein, as an instrument of service, is intended only for the specific purpose and client for which it was prepared. Reuse of and improper reliance on this document without written authorization and adaptation by Kimley-Horn and Associates, Inc. shall be without liability to Kimley-Horn and Associates, Inc.



OAKLEY DRIVE
TRAFFIC CALMING
NASHVILLE, TN

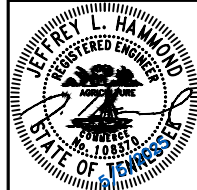

DESIGNED BY: J.H.
DRAWN BY: J.T.
CHECKED BY: NDOT
DATE: 6/9/2025
KIMLEY-HORN PROJECT NO. 118800051

DETAIL

SHEET NUMBER
04