

ESTIMATED QUANTITIES

SPEED CUSHIONS

6' X 10.5' SPEED CUSHION WITH ONE ARROW	12
6' X 10.5' SPEED CUSHION WITH DSYL	2

SIGNING





W17-1 (VAR.) "SPEED CUSHION" SIGN (30" X 30")	4
W17-1 (VAR.) "SPEED CUSHIONS AHEAD" SIGN (30" X 30")	4
W13-1P "20 M.P.H" SIGN (18" X 18")	8
RADAR FEEDBACK SIGN	1

PAVEMENT MARKINGS AND DELINEATORS

4" WHITE FLEXIBLE DELINEATOR	30
4" DOUBLE SOLID WHITE LINE (LF)	450
6" SOLID WHITE LINE (LF)	150
24" WHITE STOP LINE (LF)	22

NOTE: ALL LOCATIONS ARE REFERENCED FROM CENTERLINE OF DRIVEWAYS OR OTHER LANDMARKS TO THE CENTER OF SPEED CUSHIONS OR SIGNS.

LEGEND

-  LIMITS OF TRAFFIC CALMING PROJECT
-  SPEED CUSHIONS
-  RADAR FEEDBACK SIGN
-  BULB-OUTS

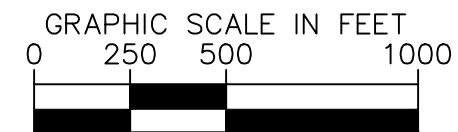
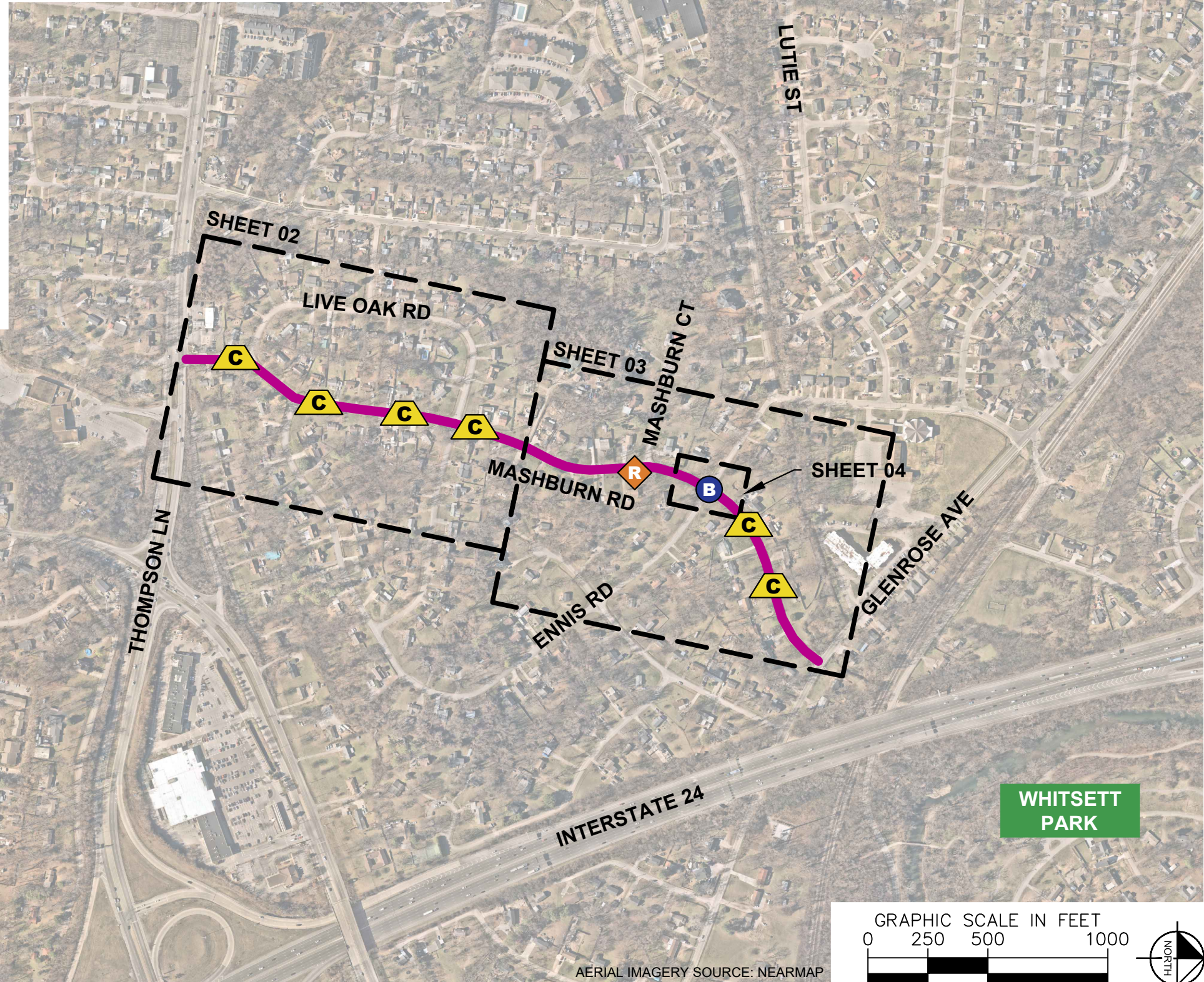

AERIAL IMAGERY SOURCE: NEARMAP

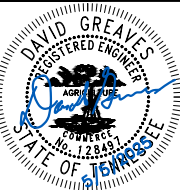

DESIGNED BY:	DJG
DRAWN BY:	JTL
CHECKED BY:	NDOT
DATE:	5/9/2025
KIMLEY-HORN PROJECT NO.	11890051

KEY
SHEET NUMBER
01

This document, together with the concepts and designs presented herein, is intended only for the specific purpose and client for which it was prepared. Reuse of and improper reliance on this document without written authorization and adaptation by Kimley-Horn and Associates, Inc. shall be without liability to Kimley-Horn and Associates, Inc.

This document, together with the concepts and designs presented herein, is intended only for the specific purpose and client for which it was prepared. Reuse or improper reliance on this document without written authorization and adaptation by Kimley-Horn and Associates, Inc. shall be without liability to Kimley-Horn and Associates, Inc.

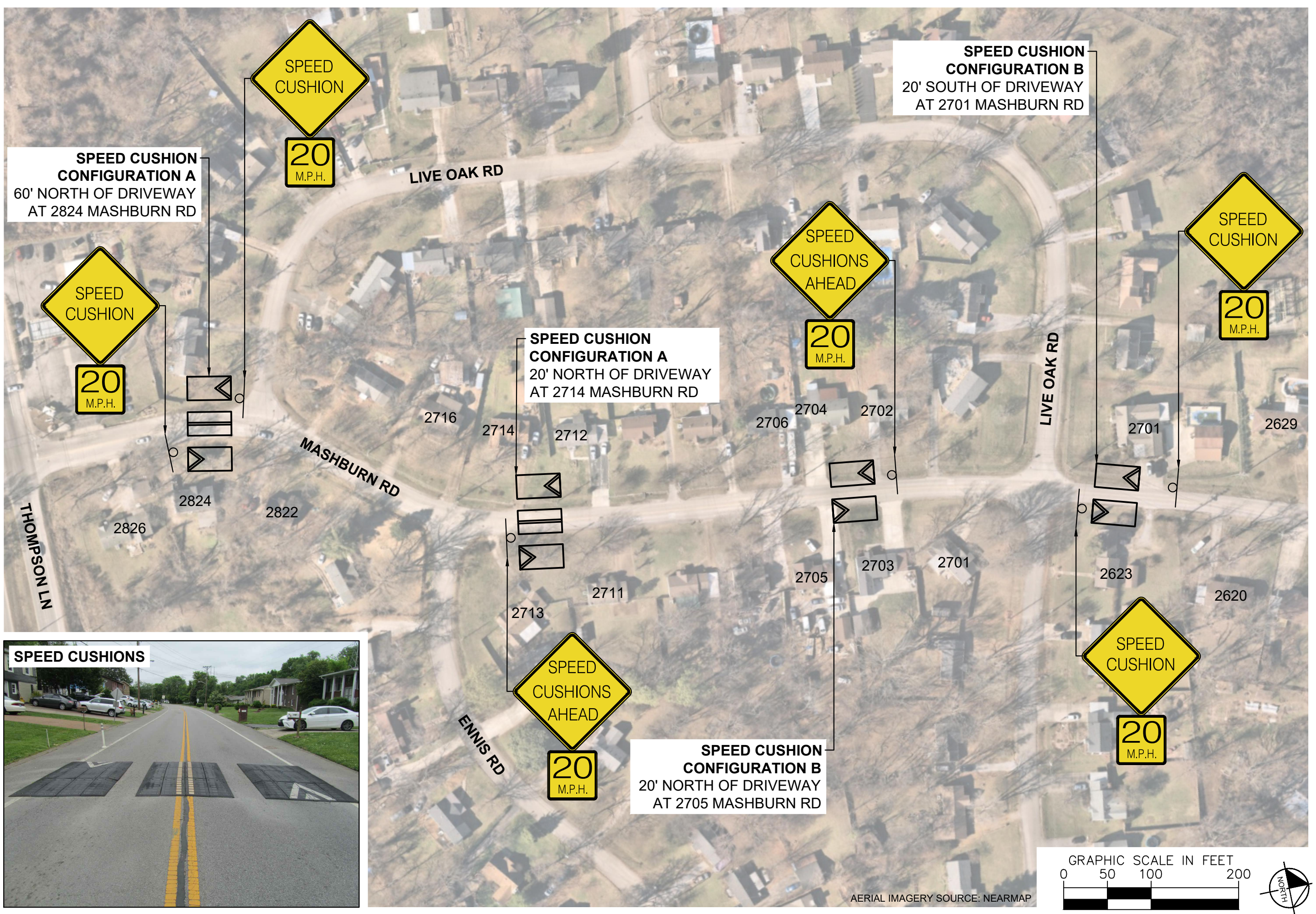

SPEED CUSHION CONFIGURATION A
60' NORTH OF DRIVEWAY
AT 2824 MASHBURN RD

SPEED CUSHION CONFIGURATION B
20' SOUTH OF DRIVEWAY
AT 2701 MASHBURN RD

SPEED CUSHION CONFIGURATION A
20' NORTH OF DRIVEWAY
AT 2714 MASHBURN RD

SPEED CUSHION CONFIGURATION B
20' NORTH OF DRIVEWAY
AT 2705 MASHBURN RD



SPEED CUSHIONS

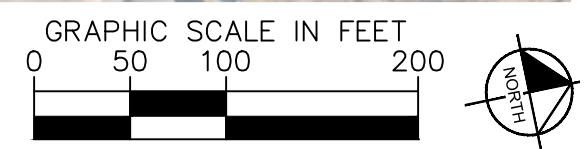

AERIAL IMAGERY SOURCE: NEARMAP



MASHBURN ROAD
TRAFFIC CALMING
NASHVILLE, TN

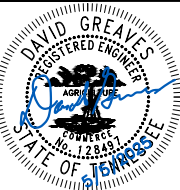

DESIGNED BY:	DJG
DRAWN BY:	JTL
CHECKED BY:	NDOT
DATE:	6/9/2025
KIMLEY-HORN PROJECT NO. 118800051	

CONCEPT

SHEET NUMBER
02

This document, together with the concepts and designs presented herein, is intended only for the specific purpose and client for which it was prepared. Reuse or improper reliance on this document without written authorization and adaptation by Kimley-Horn and Associates, Inc. shall be without liability to Kimley-Horn and Associates, Inc.

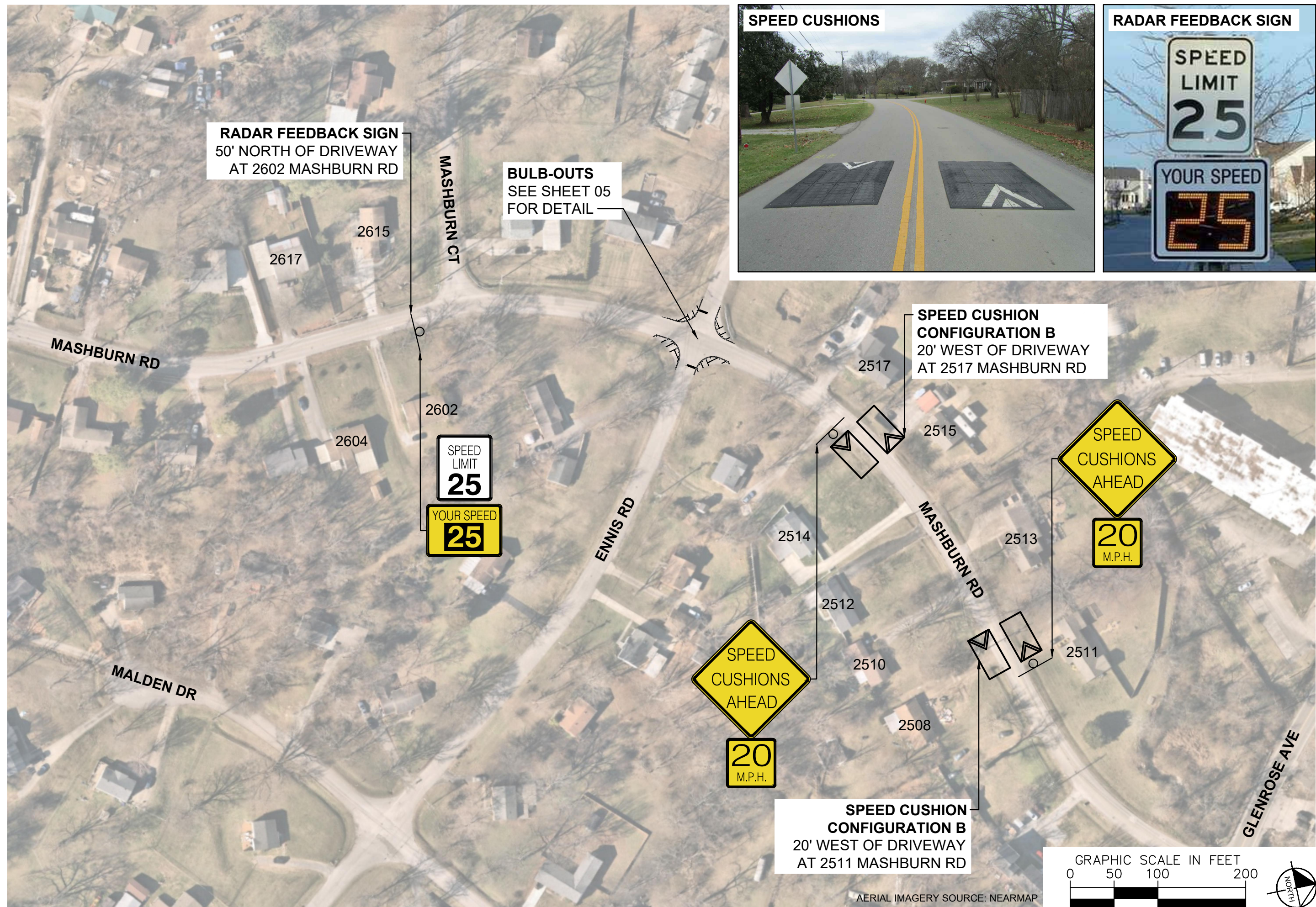

SPEED CUSHIONS



RADAR FEEDBACK SIGN



MASHBURN ROAD
TRAFFIC CALMING
NASHVILLE, TN

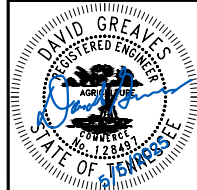

DESIGNED BY:	DJG
DRAWN BY:	JTL
CHECKED BY:	NDOT
DATE:	5/9/2025
KIMLEY-HORN PROJECT NO. 118900051	

CONCEPT
SHEET NUMBER
03

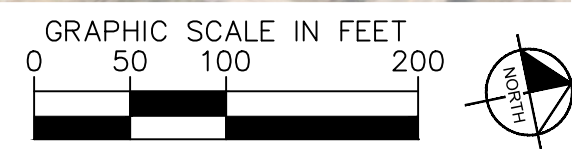

AERIAL IMAGERY SOURCE: NEARMAP

This document, together with the concepts and designs presented herein, is intended only for the specific purpose and client for which it was prepared. Reuse of and improper reliance on this document without written authorization and adaptation by Kimley-Horn and Associates, Inc. shall be without liability to Kimley-Horn and Associates, Inc.

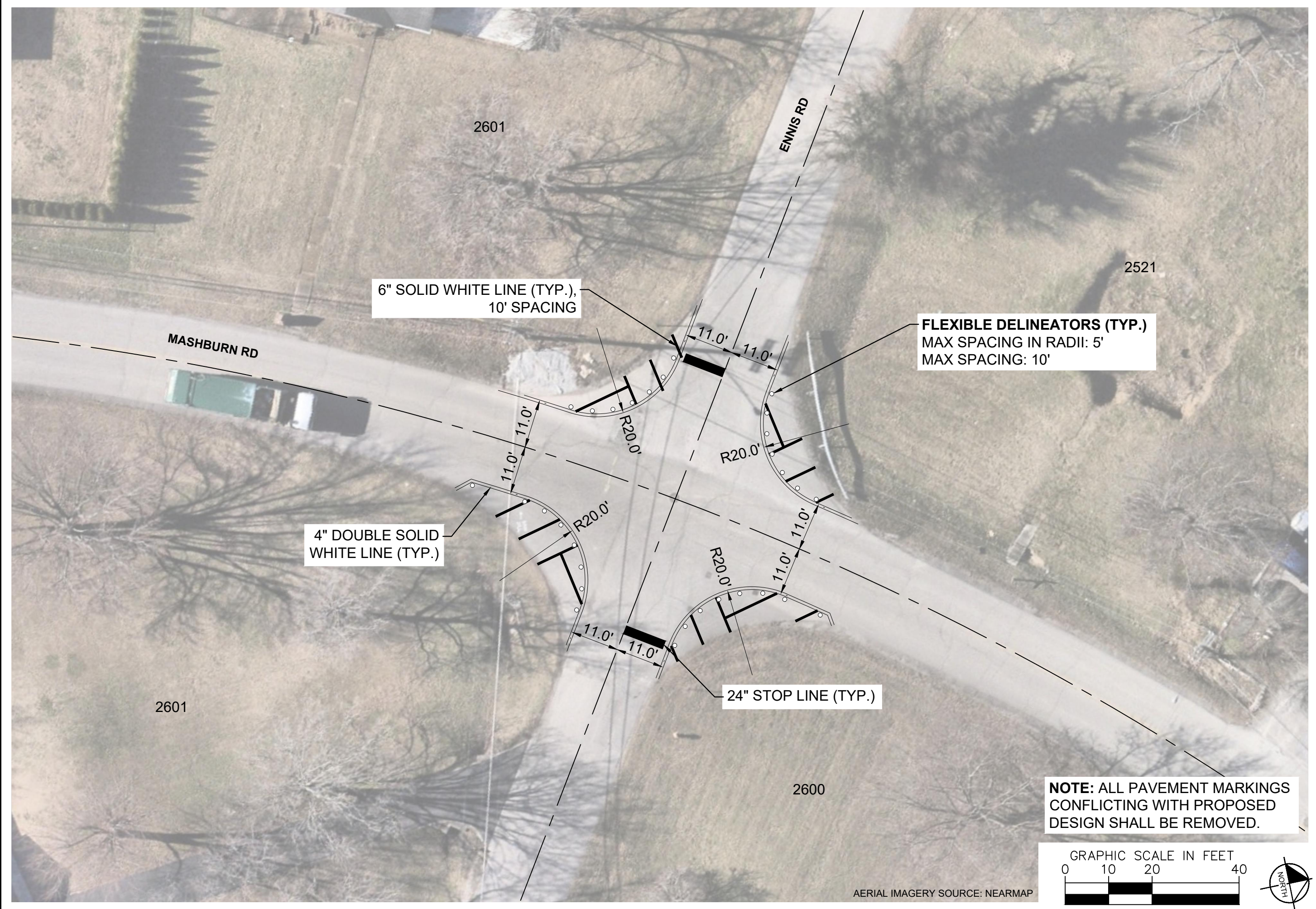

MASHBURN ROAD
TRAFFIC CALMING
NASHVILLE, TN

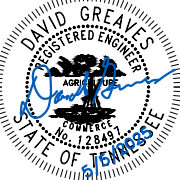

DESIGNED BY:	DJG
DRAWN BY:	JTL
CHECKED BY:	NDOT
DATE:	5/9/2025
KIMLEY-HORN PROJECT NO.:	118900051

CONCEPT
SHEET NUMBER
04

CONFIGURATION A

PAVEMENT WIDTH: 29-30'

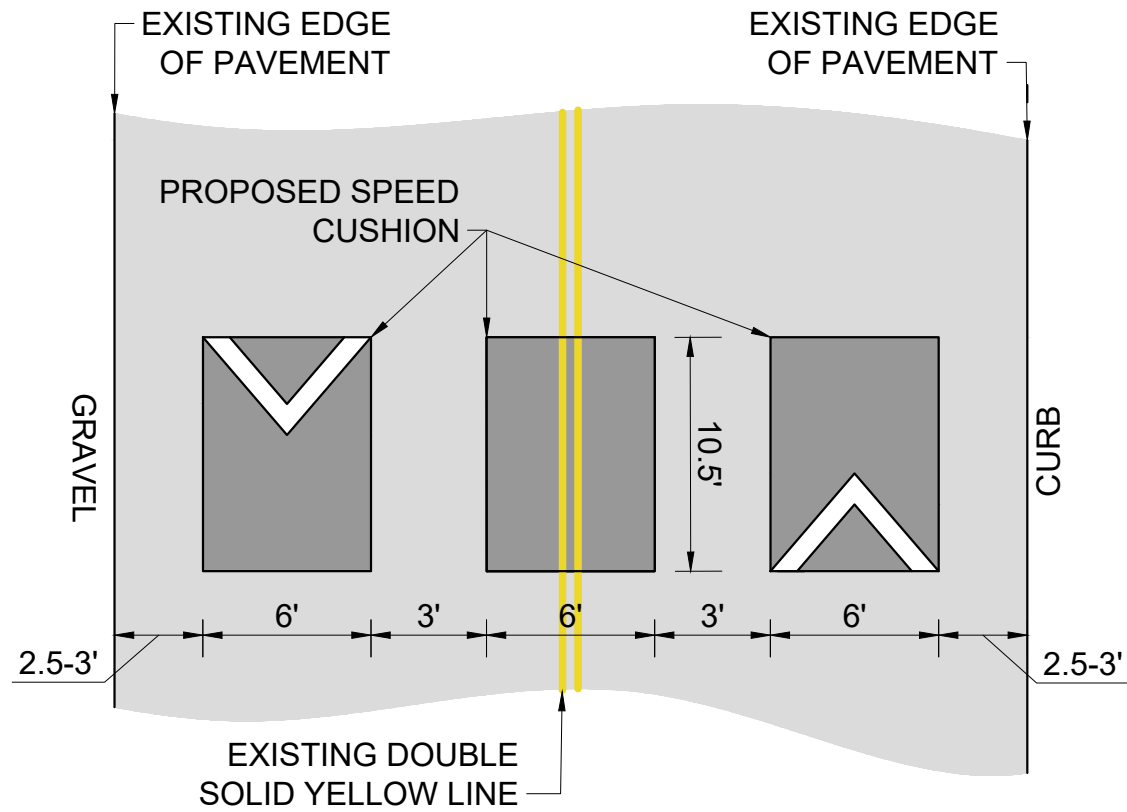

CONFIGURATION B

PAVEMENT WIDTH: 21'

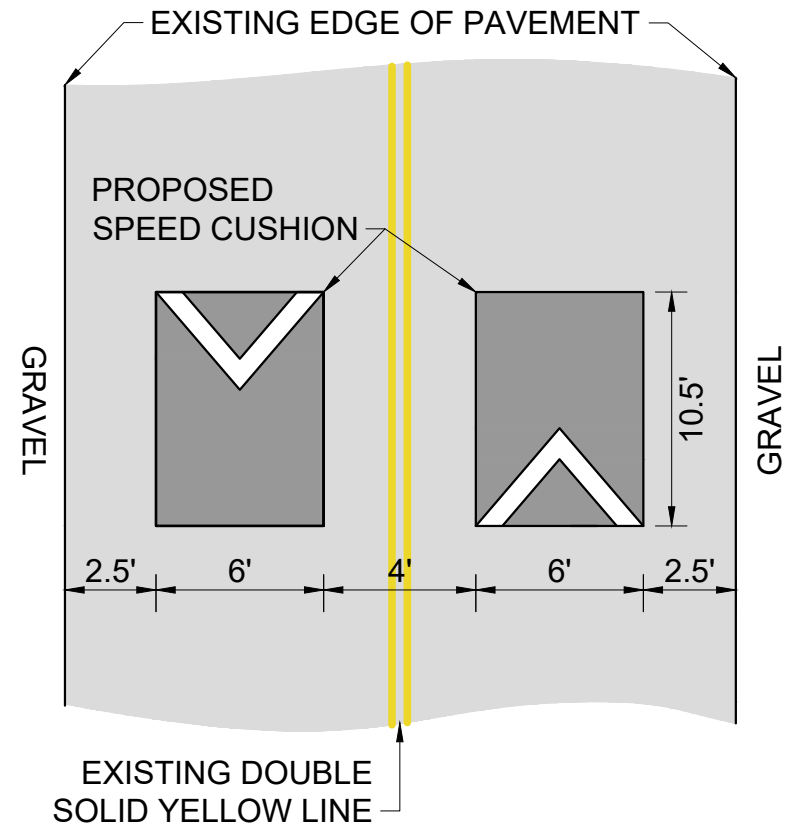

DETAIL

DELINEATOR PLACEMENT IN BULB-OUTS

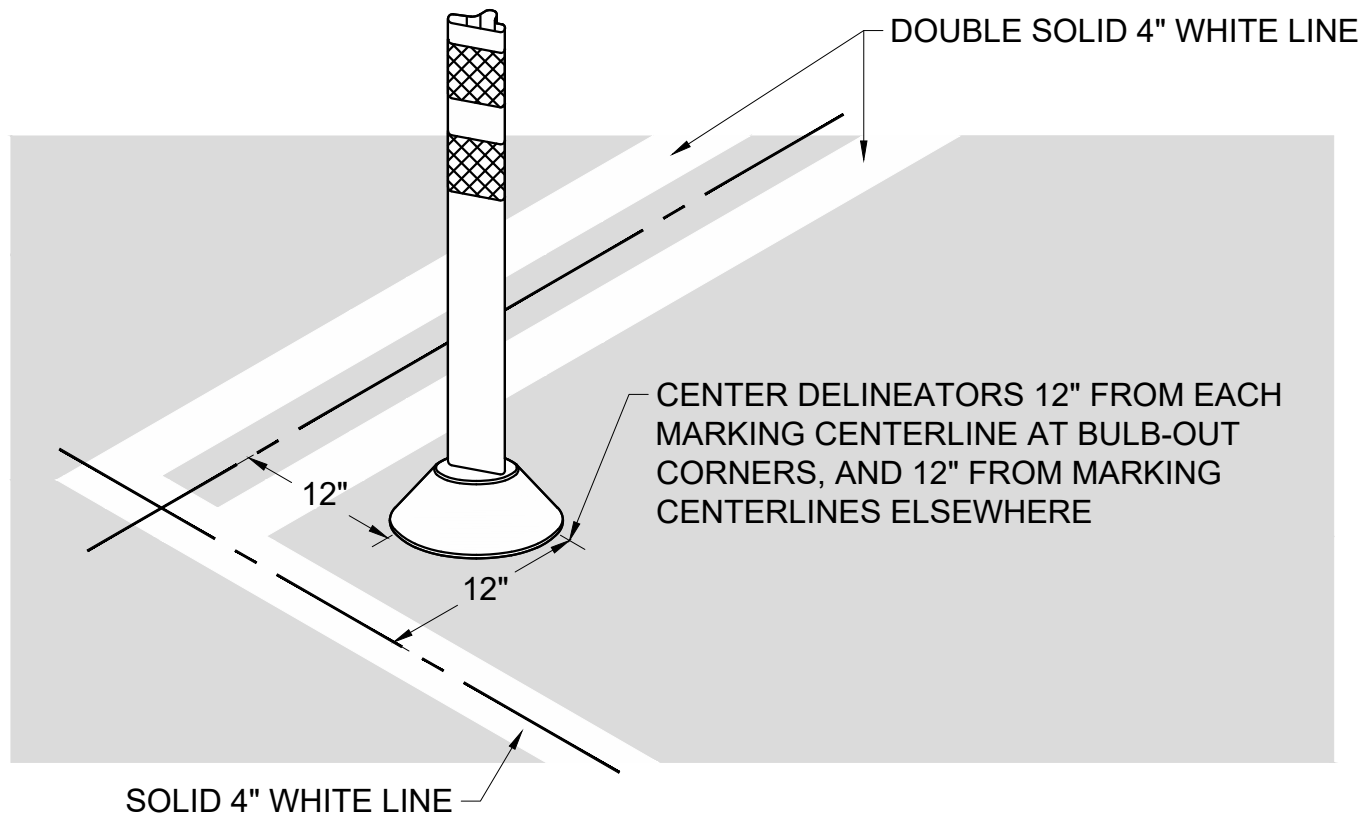

MASHBURN ROAD
TRAFFIC CALMING
NASHVILLE, TN

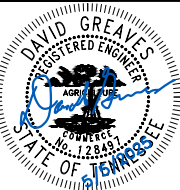

DESIGNED BY:	DJG
DRAWN BY:	JTL
CHECKED BY:	NDOT
DATE:	5/9/2025
KIMLEY-HORN PROJECT NO. 118800251	

DETAIL

SHEET NUMBER
05

This document, together with the concepts and designs presented herein, is intended only for the specific purpose and client for which it was prepared. Reuse of and improper reliance on this document without written authorization and adaptation by Kimley-Horn and Associates, Inc. shall be without liability to Kimley-Horn and Associates, Inc.