

ESTIMATED QUANTITIES

SPEED CUSHIONS

6' X 10.5' SPEED CUSHION WITH ONE ARROW	10
6' X 10.5' SPEED CUSHION TWO ARROWS	5

SIGNING



W17-1 (VAR.) "SPEED CUSHION" SIGN (30" X 30")	10
W13-1P "20 M.P.H" SIGN (18" X 18")	10

PAVEMENT MARKINGS AND DELINEATORS

4" WHITE FLEXIBLE DELINEATOR	27
4" SOLID WHITE LINE (LF)	75
4" DOUBLE SOLID WHITE LINE (LF)	200
6" SOLID WHITE LINE (LF)	60
24" SOLID WHITE LINE (LF)	180

NOTE: ALL LOCATIONS ARE REFERENCED FROM CENTERLINE OF DRIVEWAYS OR OTHER LANDMARKS TO THE CENTER OF SPEED CUSHIONS OR SIGNS.

LEGEND

-  LIMITS OF TRAFFIC CALMING PROJECT
-  SPEED CUSHIONS
-  BULB-OUTS

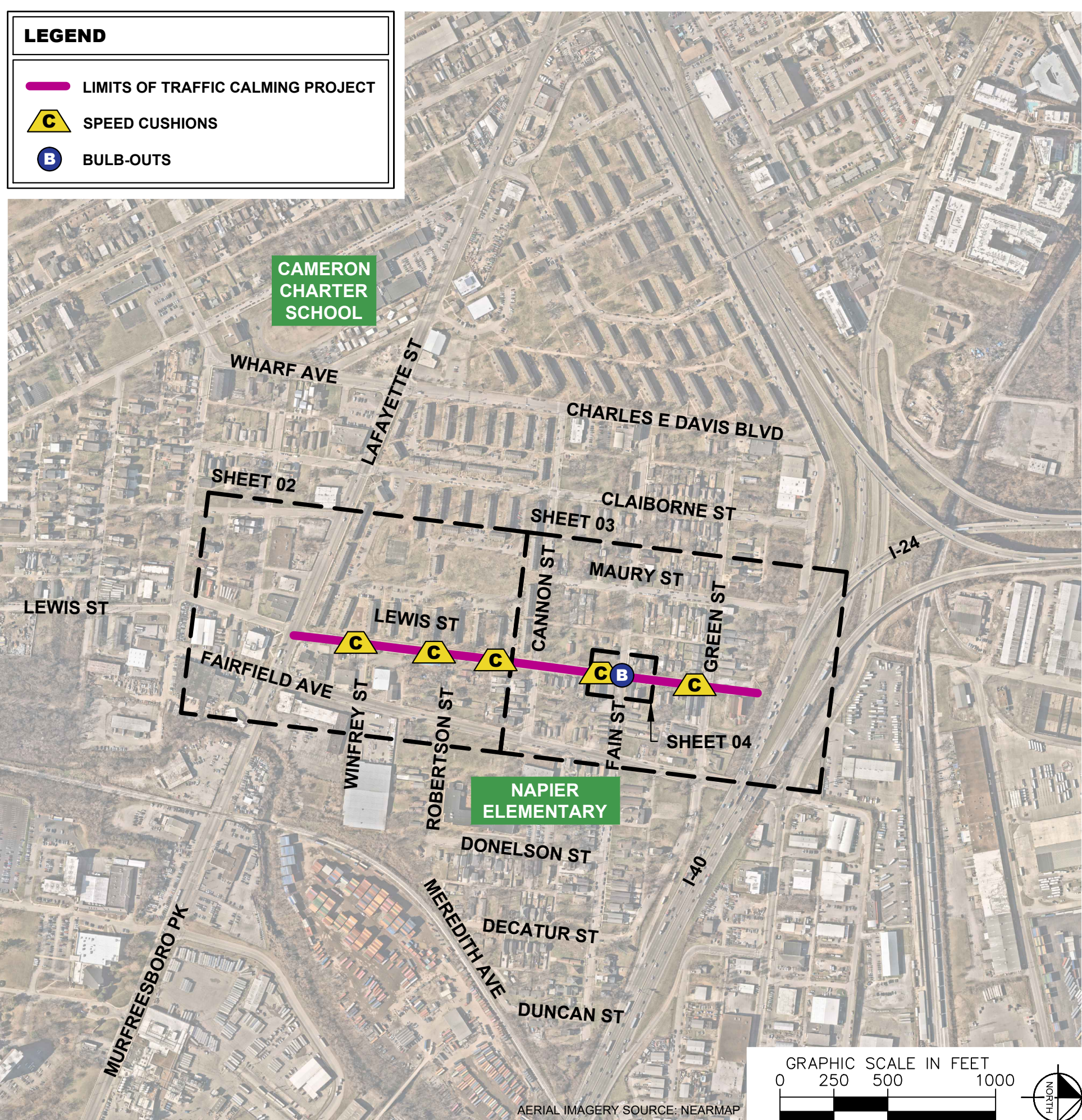

GRAPHIC SCALE IN FEET
0 250 500 1000

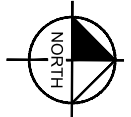

AERIAL IMAGERY SOURCE: NEARMAP

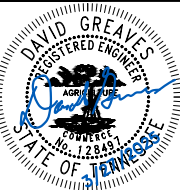

DESIGNED BY:	DJG
DRAWN BY:	ECK
CHECKED BY:	NDOT
DATE:	3/27/2025
KIMLEY-HORN PROJECT NO. 118800251	

KEY

SHEET NUMBER
01

SPEED CUSHIONS



SPEED CUSHION CONFIGURATION A
71' SOUTH OF WINFREY ST INTERSECTION

SPEED CUSHION CONFIGURATION A
71' SOUTH OF ROBERTSON ST INTERSECTION

SPEED CUSHION CONFIGURATION A
67' SOUTH OF DRIVEWAY 980

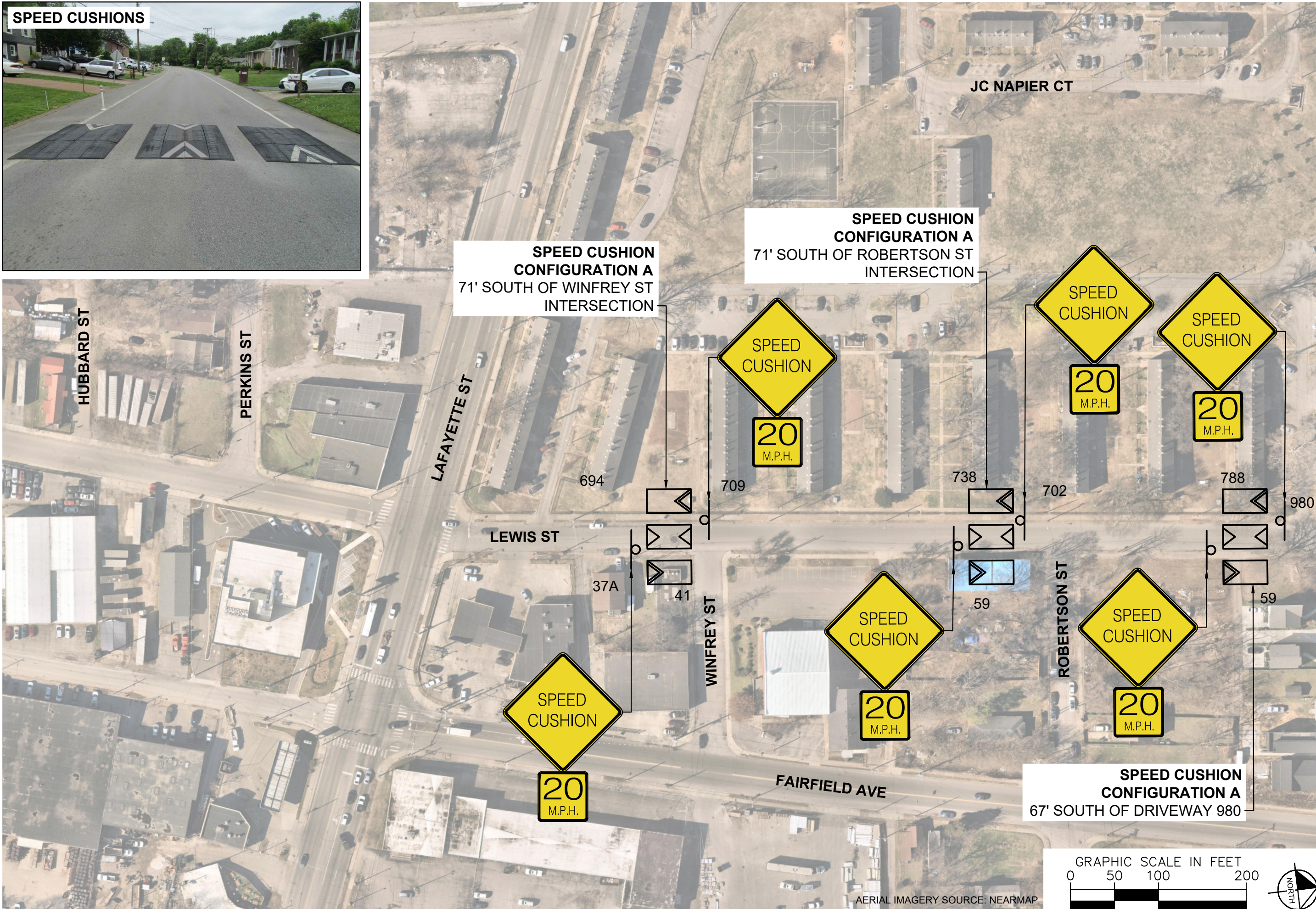

LEWIS STREET TRAFFIC CALMING
NASHVILLE, TN

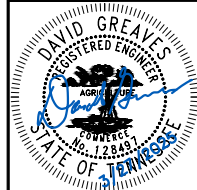

DESIGNED BY:	DJG
DRAWN BY:	ECK
CHECKED BY:	NDOT
DATE:	3/27/2025
KIMLEY-HORN PROJECT NO. 118800051	

CONCEPT
SHEET NUMBER
02

SPEED CUSHIONS

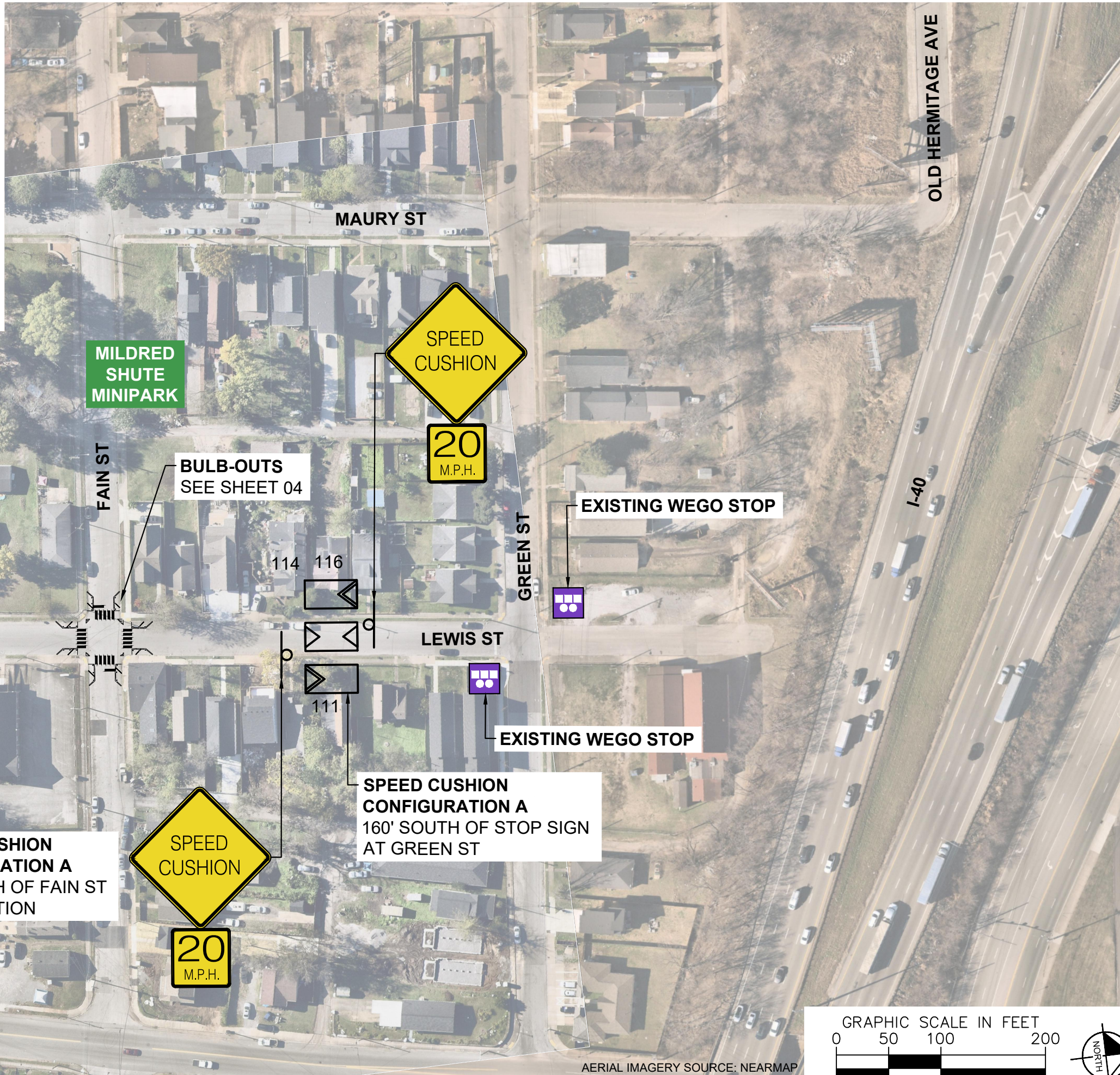

**LEWIS STREET
TRAFFIC CALMING**
NASHVILLE, TN

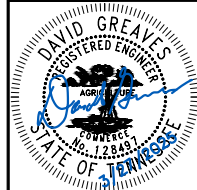

DESIGNED BY:	DJG
DRAWN BY:	ECK
CHECKED BY:	NDOT
DATE:	3/27/2025
KIMLEY-HORN PROJECT NO. 118800251	

CONCEPT

SHEET NUMBER
03

This document, together with the concepts and designs presented herein, is intended only for the specific purpose and client for which it was prepared. Reuse of and improper reliance on this document without written authorization and adaptation by Kimley-Horn and Associates, Inc. shall be without liability to Kimley-Horn and Associates, Inc.

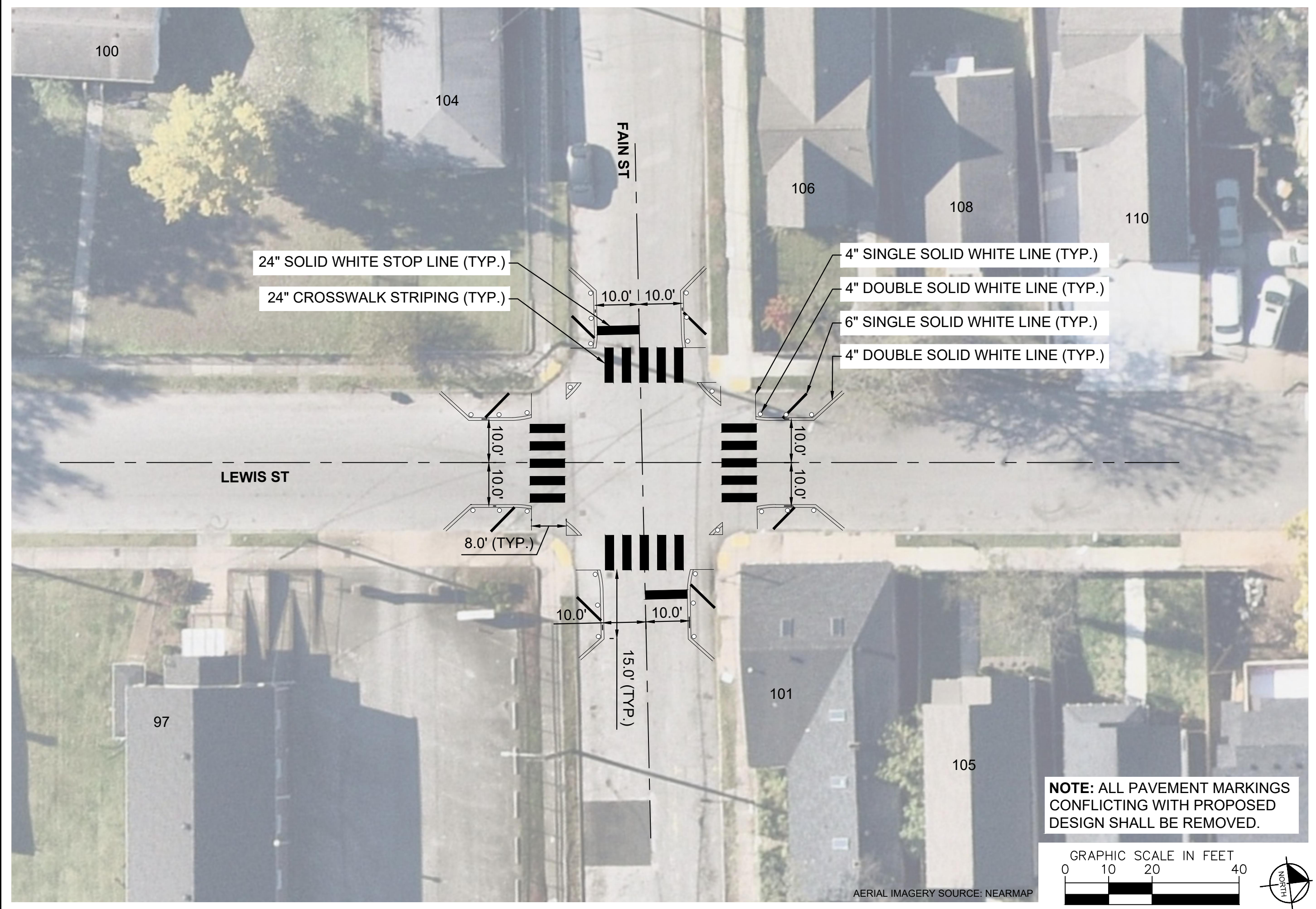

**NOTE: ALL PAVEMENT MARKINGS
CONFLICTING WITH PROPOSED
DESIGN SHALL BE REMOVED.**

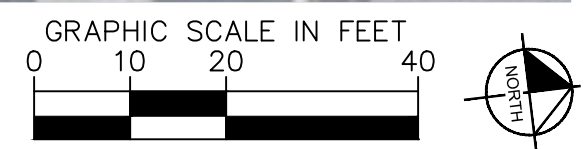

AERIAL IMAGERY SOURCE: NEARMAP



**LEWIS STREET
TRAFFIC CALMING**
NASHVILLE, TN

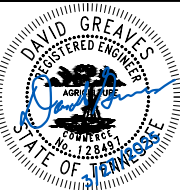

DESIGNED BY:	DJG
DRAWN BY:	ECK
CHECKED BY:	NDOT
DATE:	3/27/2025
KIMLEY-HORN PROJECT NO. 118800051	

CONCEPT

SHEET NUMBER
04

CONFIGURATION A

PAVEMENT WIDTH: 30-32'

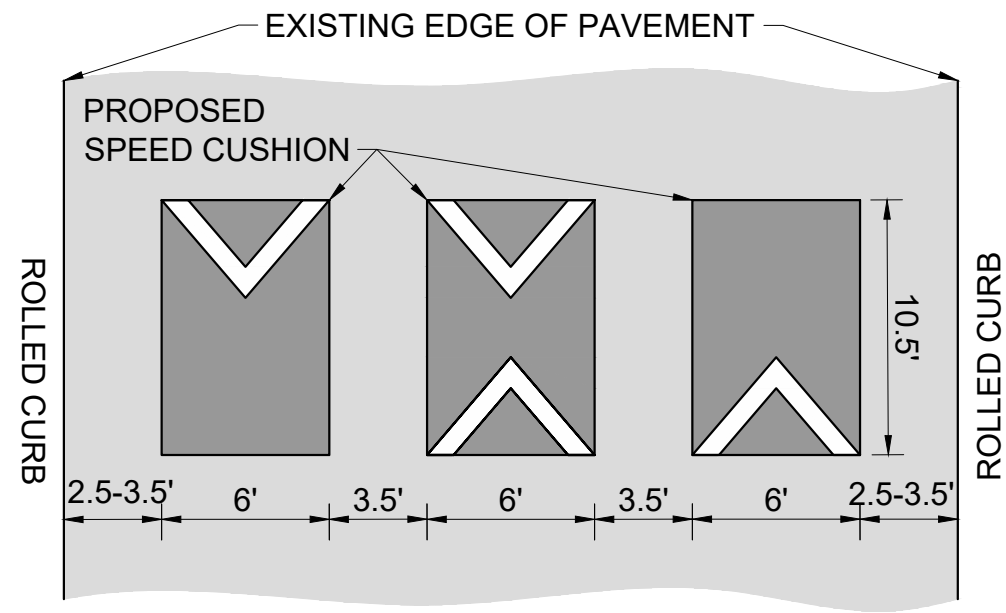

DETAIL

DELINEATOR PLACEMENT IN BULB-OUTS

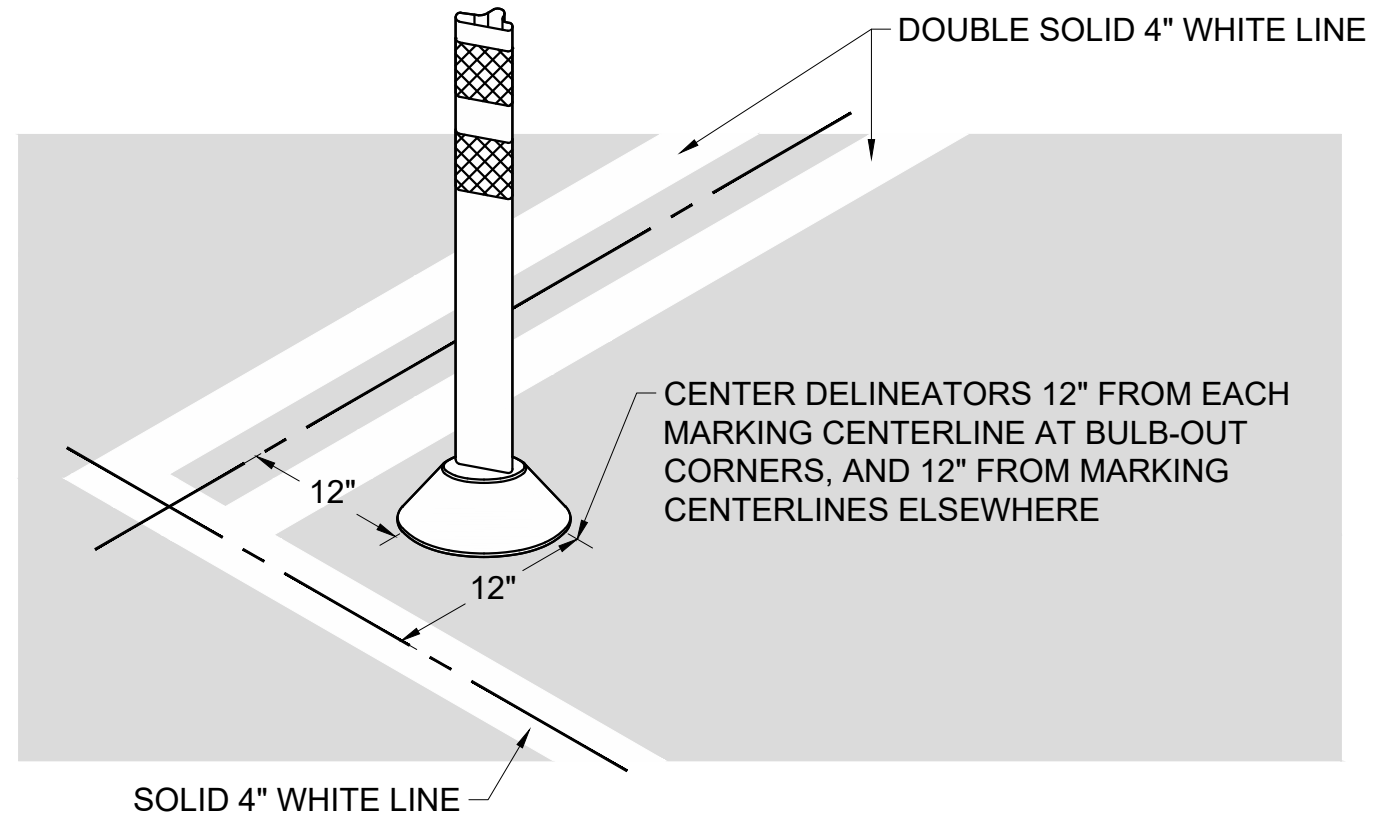

This document, together with the concepts and designs presented herein, is intended only for the specific purpose and client for which it was prepared. Reuse of and improper reliance on this document without written authorization and adaptation by Kimley-Horn and Associates, Inc. shall be without liability to Kimley-Horn and Associates, Inc.



LEWIS STREET
TRAFFIC CALMING
NASHVILLE, TN

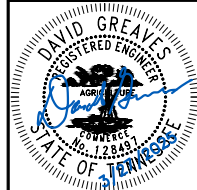

DESIGNED BY:	DJG
DRAWN BY:	ECK
CHECKED BY:	NDOT
DATE:	3/27/2025
KIMLEY-HORN PROJECT NO. 118800051	

DETAIL

SHEET NUMBER
05