

### ESTIMATED QUANTITIES

#### SPEED CUSHIONS

6' X 10.5' SPEED CUSHION WITH ONE ARROW	20
6' X 10.5' SPEED CUSHION WITH DSYL	1

#### SIGNING



W17-1 (VAR.) "SPEED CUSHION" SIGN (30" X 30")	8
W17-1 (VAR.) "SPEED CUSHIONS AHEAD" SIGN (30" X 30")	4
W13-1P "20 M.P.H" SIGN (18" X 18")	12

#### PAVEMENT MARKINGS AND DELINEATORS

4" DOUBLE SOLID WHITE LINE (LF)	390
6" SOLID WHITE LINE (LF)	265
24" WHITE STOP LINE (LF)	11
BLACK/WHITE RUBBER SPEED BUMP (6')	1
BLACK/WHITE RUBBER SPEED BUMP (10')	1

**NOTE:** ALL LOCATIONS ARE REFERENCED FROM CENTERLINE OF DRIVEWAYS OR OTHER LANDMARKS TO THE CENTER OF SPEED CUSHIONS OR SIGNS.

### LEGEND

-  LIMITS OF TRAFFIC CALMING PROJECT
-  SPEED CUSHIONS
-  BULB-OUTS

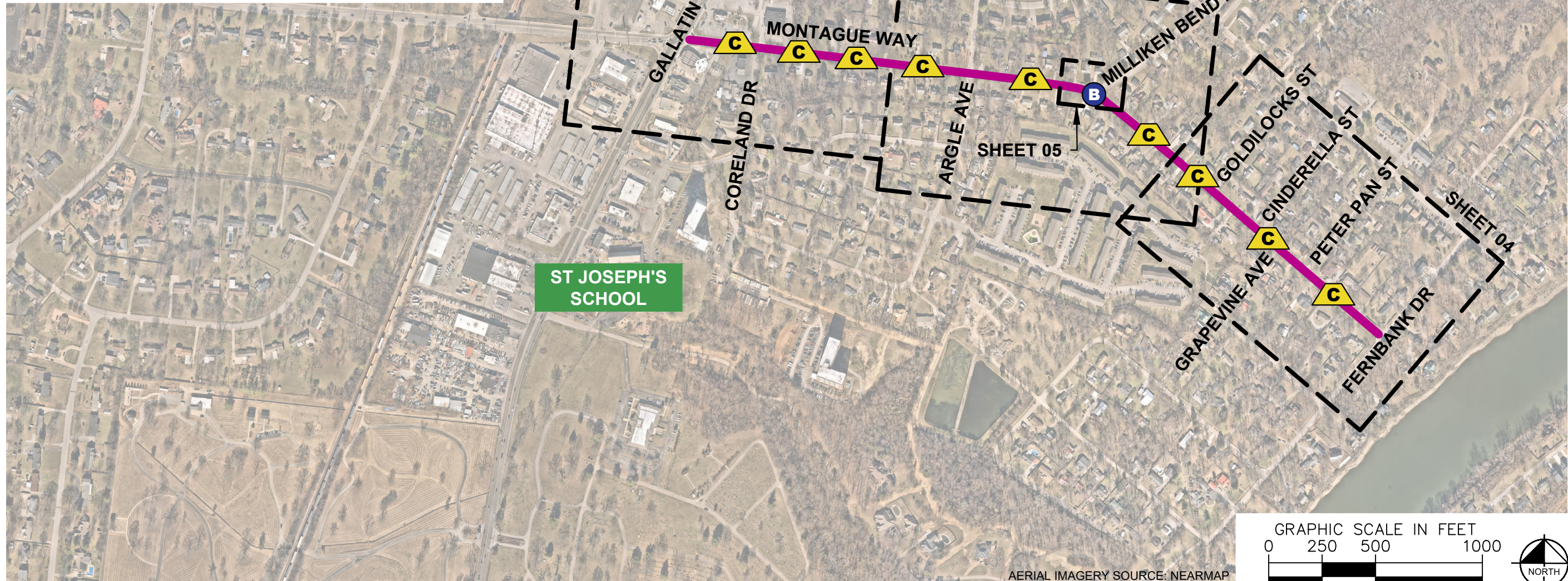

**SPEED CUSHIONS**

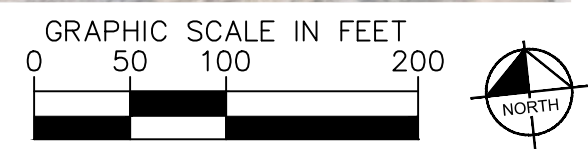
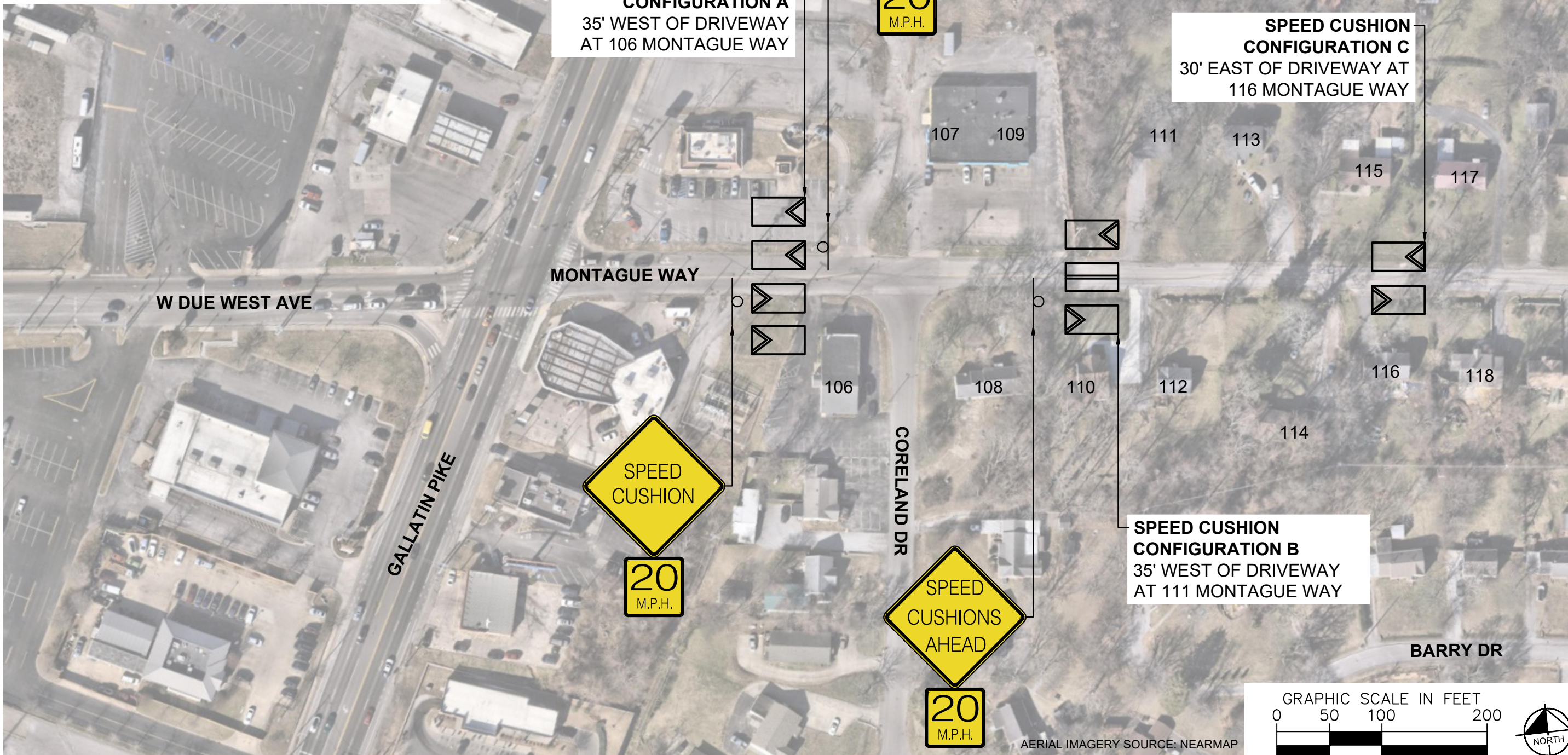

**MONTAGUE WAY**  
**TRAFFIC CALMING**  
NASHVILLE, TN

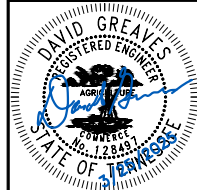

**Kimley»Horn**

DESIGNED BY:	DJG
DRAWN BY:	JTL
CHECKED BY:	NDOT
DATE:	3/25/2025
KIMLEY-HORN PROJECT NO. 118800051	

**CONCEPT**

SHEET NUMBER  
**02**

This document, together with the concepts and designs presented herein, is intended only for the specific purpose and client for which it was prepared. Reuse of and improper reliance on this document without written authorization and adaptation by Kimley-Horn and Associates, Inc. shall be without liability to Kimley-Horn and Associates, Inc.

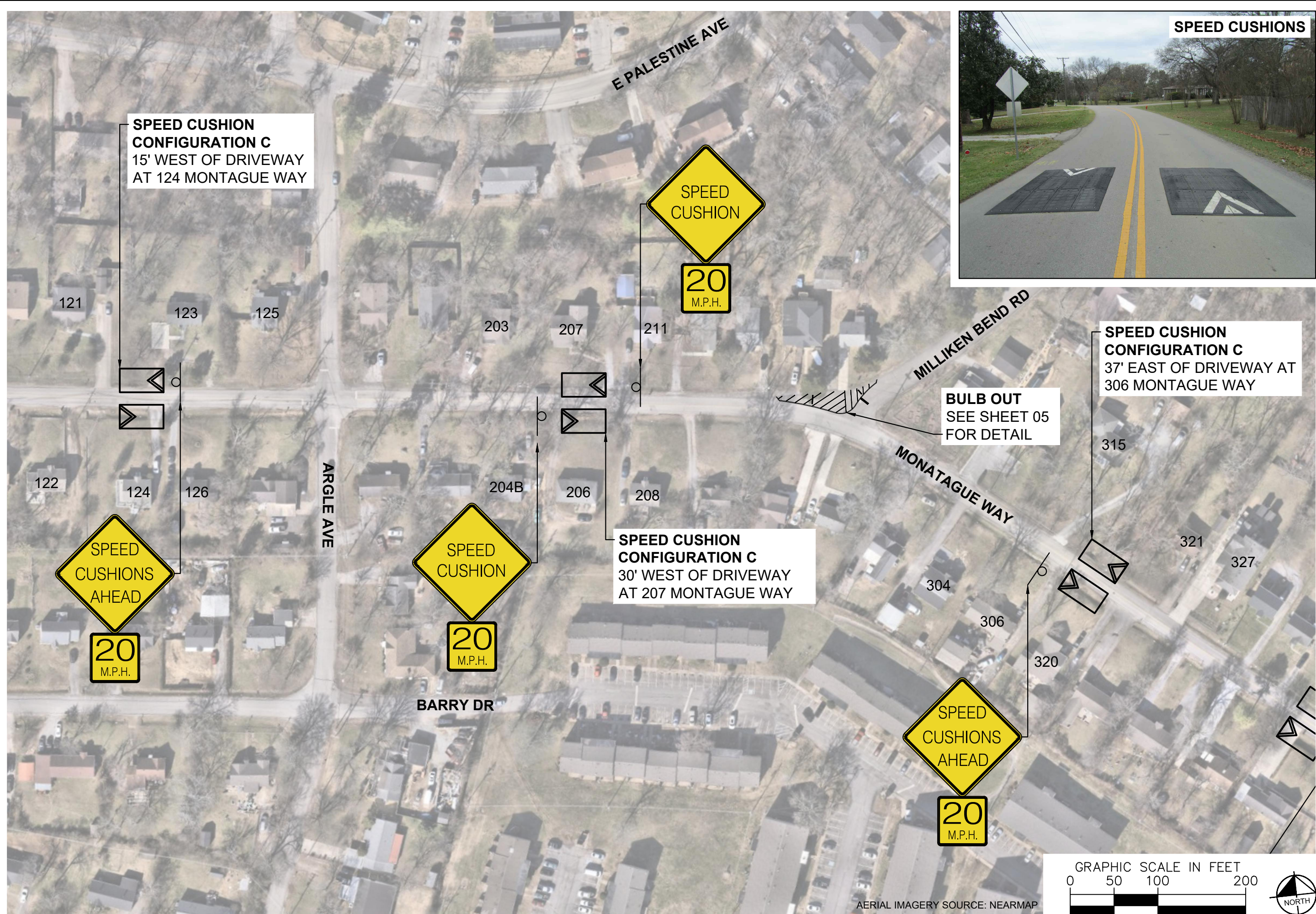

MONTAGUE WAY  
TRAFFIC CALMING  
NASHVILLE, TN

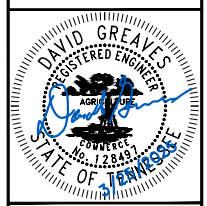

Kimley >> Horn

DESIGNED BY:	DJG
DRAWN BY:	JTL
CHECKED BY:	NDOT
DATE:	3/29/2025
KIMLEY-HORN PROJECT NO.:	118800051

CONCEPT  
SHEET NUMBER  
03

This document, together with the concepts and designs presented herein, is intended only for the specific purpose and client for which it was prepared. Reuse of and improper reliance on this document without written authorization and adaptation by Kimley-Horn and Associates, Inc. shall be without liability to Kimley-Horn and Associates, Inc.



SPEED CUSHIONS



MONTAGUE WAY  
TRAFFIC CALMING  
NASHVILLE, TN

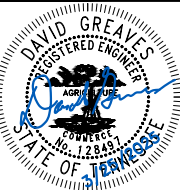

DESIGNED BY:	DJG
DRAWN BY:	JTL
CHECKED BY:	NDOT
DATE:	3/29/2025
KIMLEY-HORN PROJECT NO. 11890051	

CONCEPT

SHEET NUMBER  
04

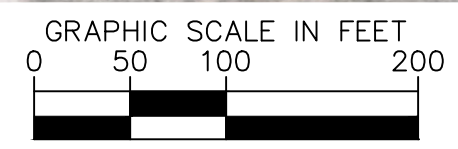

AERIAL IMAGERY SOURCE: NEARMAP

**SPEED BUMPS**

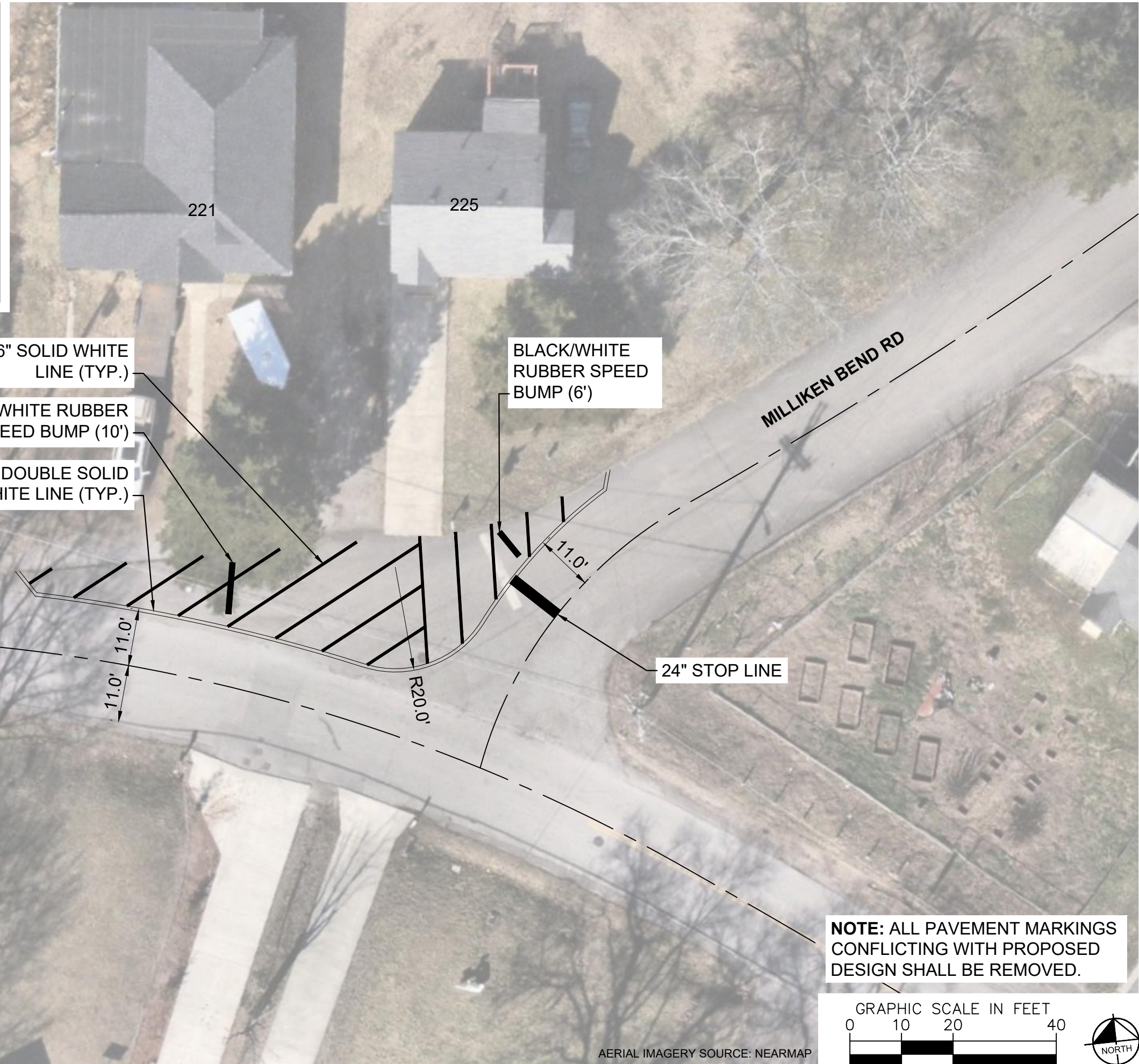

6" SOLID WHITE LINE (TYP.)

BLACK/WHITE RUBBER SPEED BUMP (10')

4" DOUBLE SOLID WHITE LINE (TYP.)

BLACK/WHITE RUBBER SPEED BUMP (6')

24" STOP LINE

**NOTE: ALL PAVEMENT MARKINGS CONFLICTING WITH PROPOSED DESIGN SHALL BE REMOVED.**

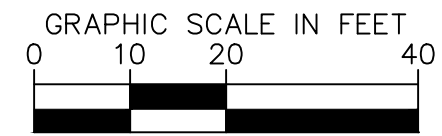

AERIAL IMAGERY SOURCE: NEARMAP



**MONTAGUE WAY**  
TRAFFIC CALMING  
NASHVILLE, TN

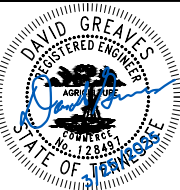

DESIGNED BY:	DJG
DRAWN BY:	JTL
CHECKED BY:	NDOT
DATE:	3/29/2025
KIMLEY-HORN PROJECT NO. 118800051	

**CONCEPT**  
SHEET NUMBER  
**05**

This document, together with the concepts and designs presented herein, is intended only for the specific purpose and client for which it was prepared. Reuse of and improper reliance on this document without written authorization and adaptation by Kimley-Horn and Associates, Inc. shall be without liability to Kimley-Horn and Associates, Inc.

### CONFIGURATION A

PAVEMENT WIDTH: 37'

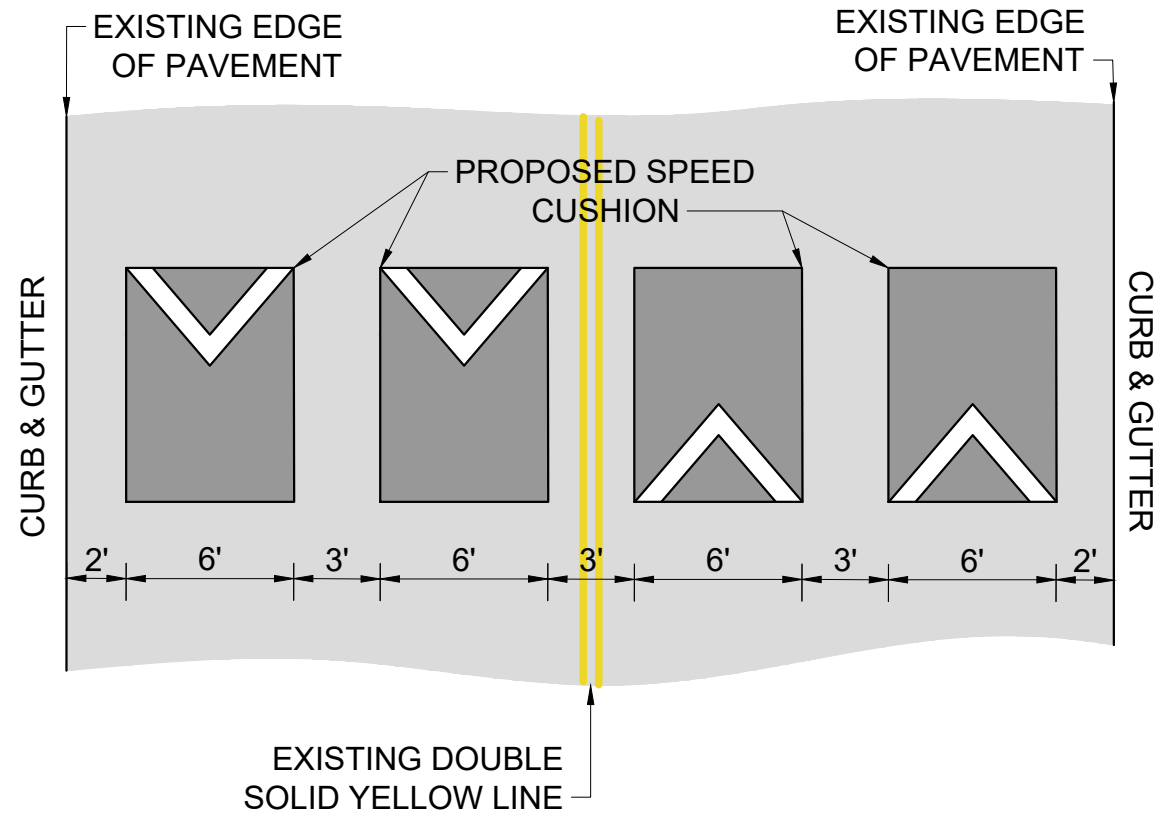

### CONFIGURATION B

PAVEMENT WIDTH: 28'

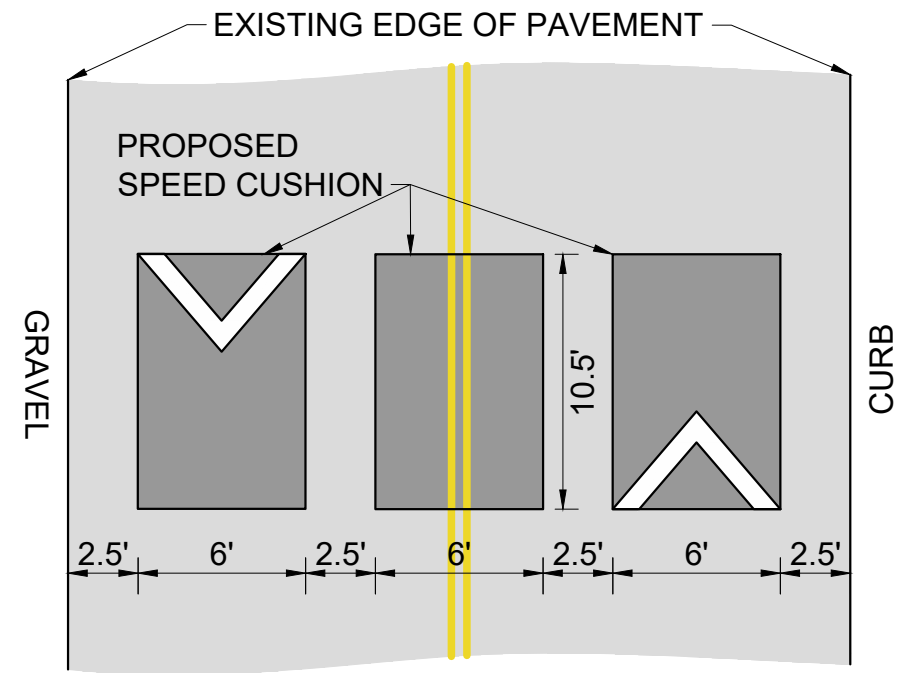

### CONFIGURATION C

PAVEMENT WIDTH: 20.5'

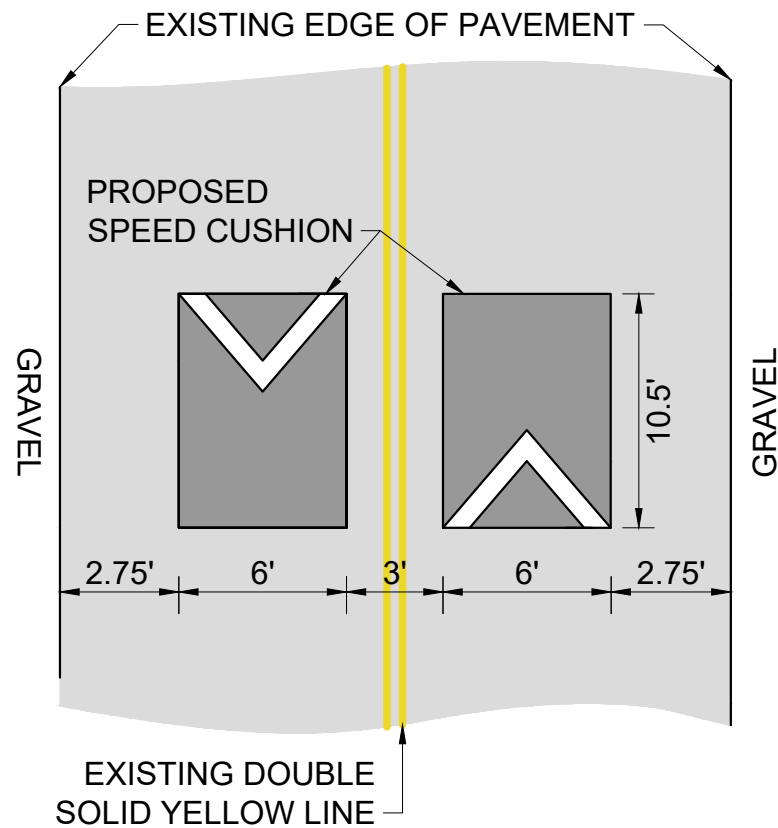

MONTAGUE WAY  
TRAFFIC CALMING  
NASHVILLE, TN

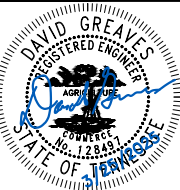

DESIGNED BY:	DJG
DRAWN BY:	JTL
CHECKED BY:	NDOT
DATE:	3/28/2025
KIMLEY-HORN PROJECT NO. 118800251	

DETAIL

SHEET NUMBER  
06

This document, together with the concepts and designs presented herein, is intended only for the specific purpose and client for which it was prepared. Reuse of and improper reliance on this document without written authorization and adaptation by Kimley-Horn and Associates, Inc. shall be without liability to Kimley-Horn and Associates, Inc.