

ESTIMATED QUANTITIES

SPEED CUSHIONS

6' X 10.5' SPEED CUSHION WITH ONE ARROW	24
---	----

SIGNING

W17-1 (VAR.) "SPEED CUSHION" SIGN (30" X 30")	8
W17-1 (VAR.) "SPEED CUSHIONS AHEAD" SIGN (30" X 30")	2
W13-1P "20 M.P.H" SIGN (18" X 18")	10
R2-1 "25 M.P.H" SIGN (24" X 30")	1
R1-6 "IN-STREET PEDESTRIAN CROSSING" (12" X 36")	8

PAVEMENT MARKINGS AND DELINEATORS



4" WHITE FLEXIBLE DELINEATOR	99
4" SOLID WHITE LINE (LF)	200
4" DOUBLE SOLID WHITE LINE (LF)	625
6" SOLID WHITE LINE (LF)	355
24" WHITE STOP LINE (LF)	45
24" SOLID WHITE LINE (LF)	290

CONCRETE REPAIR

CURB RAMP (SF)	270
----------------	-----

NOTE: ALL LOCATIONS ARE REFERENCED FROM CENTERLINE OF DRIVEWAYS OR OTHER LANDMARKS TO THE CENTER OF SPEED CUSHIONS OR SIGNS.

LEGEND

-  LIMITS OF TRAFFIC CALMING PROJECT
-  SPEED CUSHIONS
-  BULB-OUTS

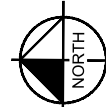
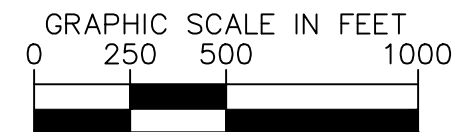
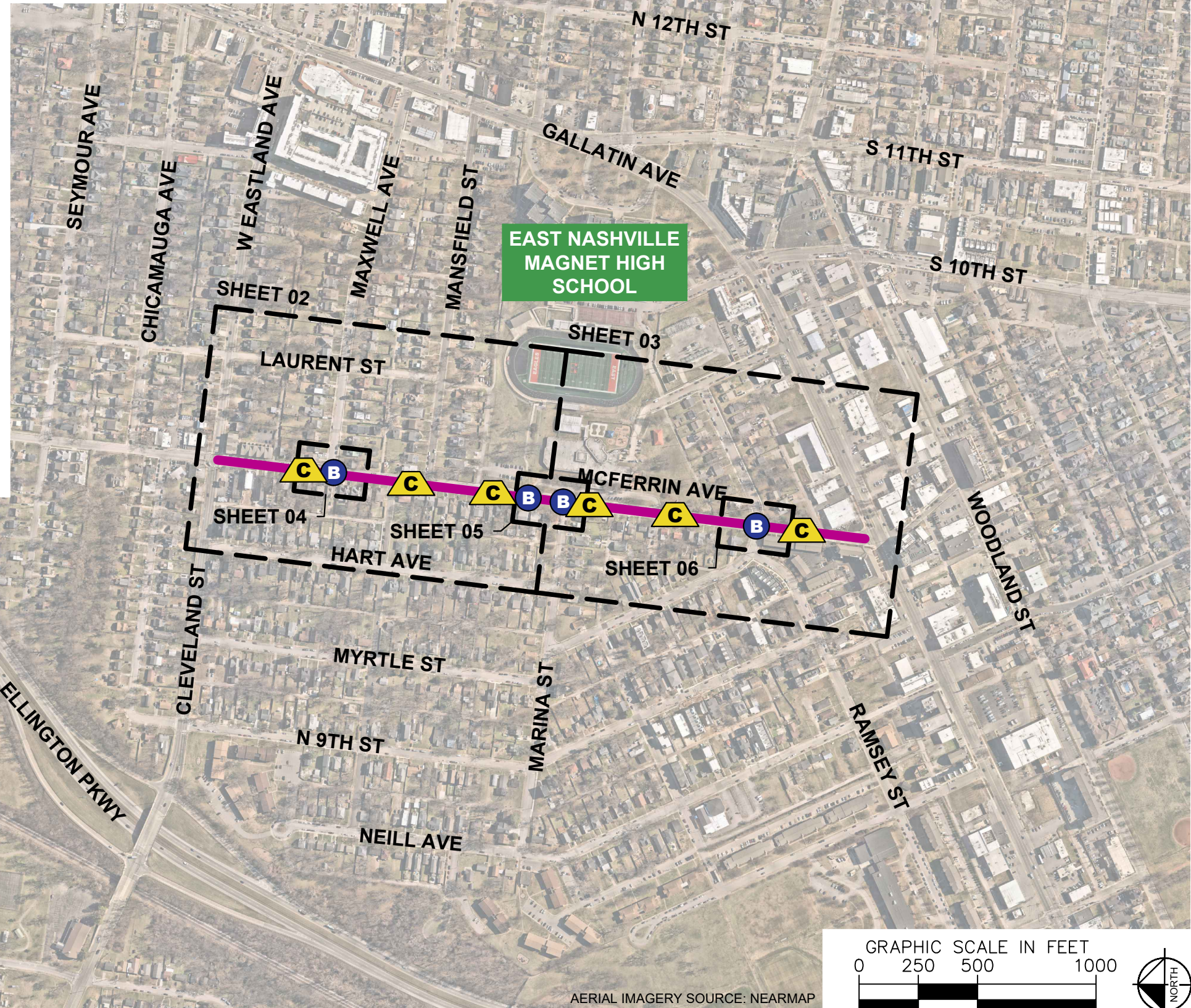

AERIAL IMAGERY SOURCE: NEARMAP

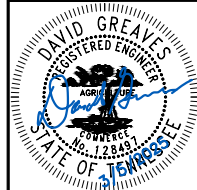

DESIGNED BY:	DJG
DRAWN BY:	HXW
CHECKED BY:	NDOT
DATE:	3/9/2025
KIMLEY-HORN PROJECT NO. 118900251	

This document, together with the concepts and designs presented herein, is intended only for the specific purpose and client for which it was prepared. Reuse of and improper reliance on this document without written authorization and adaptation by Kimley-Horn and Associates, Inc. shall be without liability to Kimley-Horn and Associates, Inc.

SPEED CUSHIONS

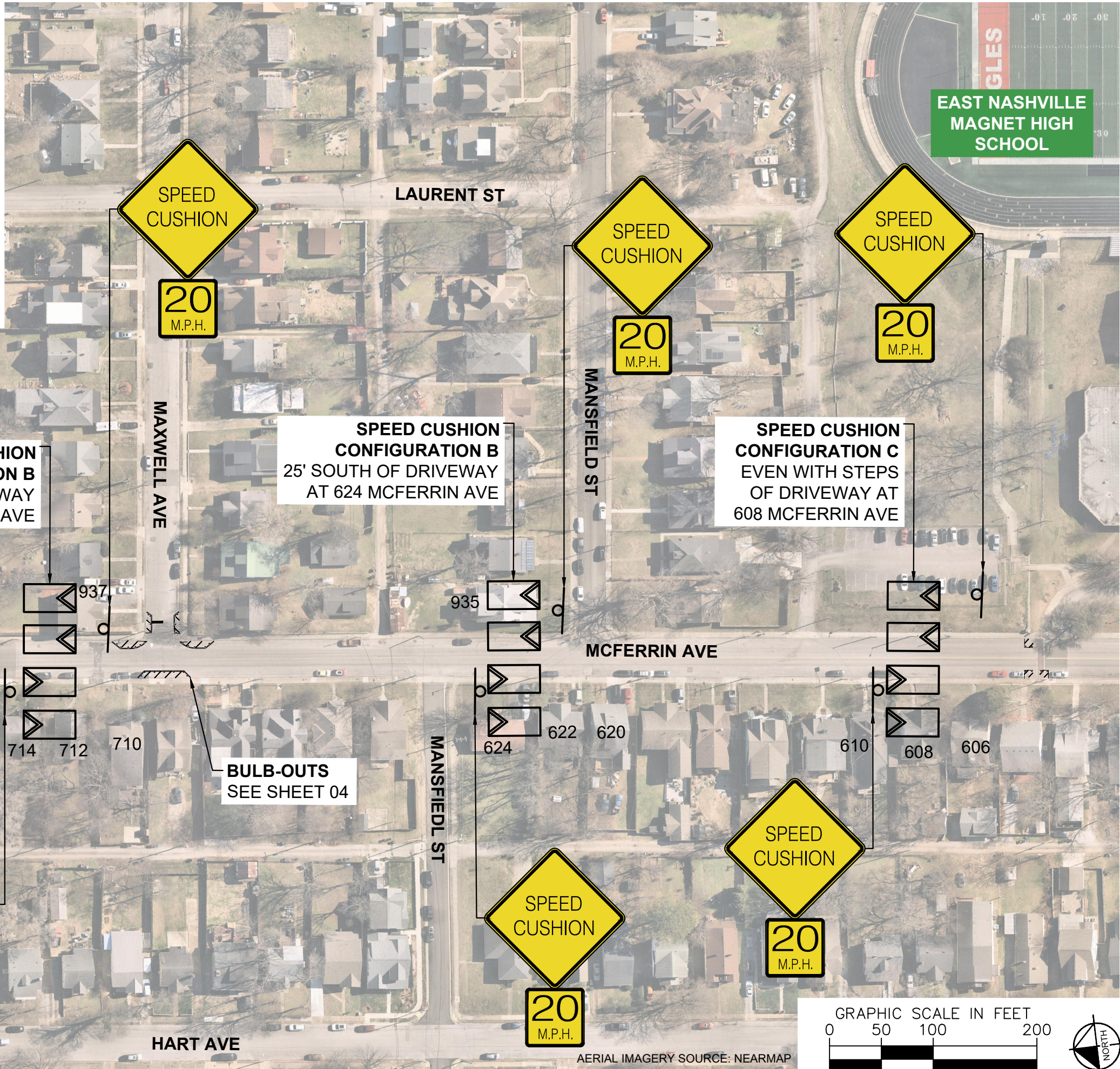

**MCFERRIN AVENUE
TRAFFIC CALMING**
NASHVILLE, TN

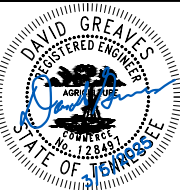

DESIGNED BY:	DJG
DRAWN BY:	HXW
CHECKED BY:	NDOT
DATE:	3/5/2025
KIMLEY-HORN PROJECT NO. 118800251	

CONCEPT

SHEET NUMBER
02

SPEED CUSHIONS



**EAST NASHVILLE
MAGNET HIGH
SCHOOL**



**SPEED CUSHION
CONFIGURATION C
25' SOUTH OF DRIVEWAY
AT 114 MCFERRIN AVE**

**SPEED CUSHION
CONFIGURATION A
NEXT TO POLE #08634098**



**BULB-OUTS
SEE SHEET 05**



**SPEED CUSHION
CONFIGURATION C
130' SOUTH MARINA ST**

**BULB-OUTS
SEE SHEET 06**

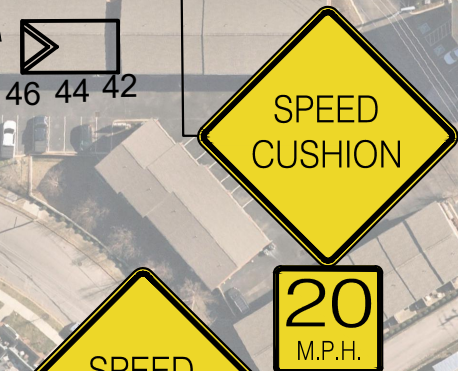

AERIAL IMAGERY SOURCE: NEARMAP



**MCFERRIN AVENUE
TRAFFIC CALMING**
NASHVILLE, TN

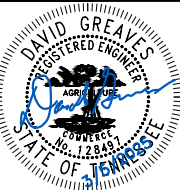

DESIGNED BY:	DJG
DRAWN BY:	HXW
CHECKED BY:	NDOT
DATE:	3/9/2025
KIMLEY-HORN PROJECT NO. 118800251	

CONCEPT
SHEET NUMBER
03

This document, together with the concepts and designs presented herein, is intended only for the specific purpose and client for which it was prepared. Reuse of and improper reliance on this document without written authorization and adaptation by Kimley-Horn and Associates, Inc. shall be without liability to Kimley-Horn and Associates, Inc.

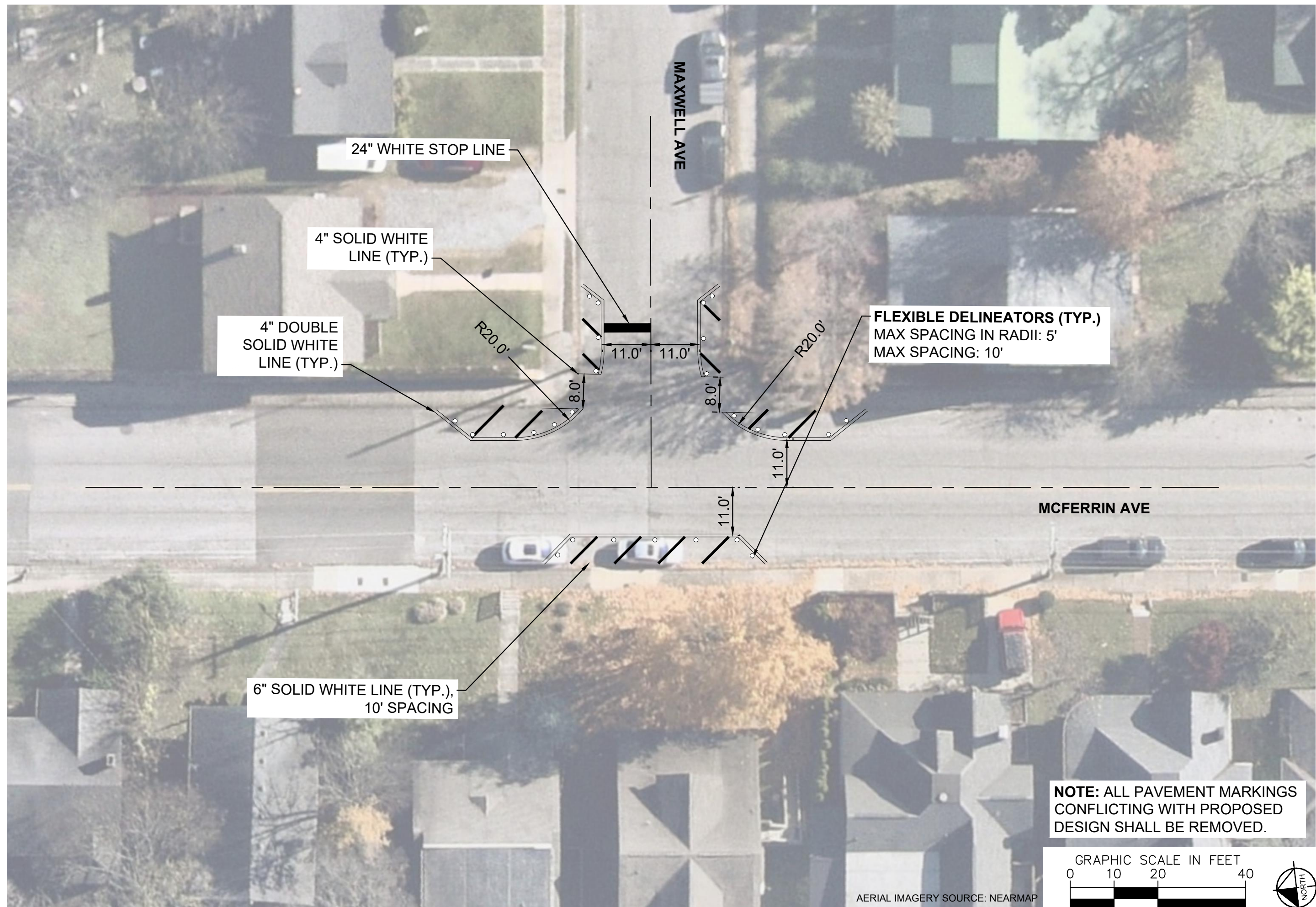

MCFERRIN AVENUE
TRAFFIC CALMING
NASHVILLE, TN

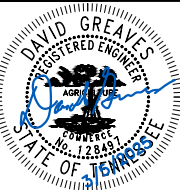

**NOTE: ALL PAVEMENT MARKINGS
CONFLICTING WITH PROPOSED
DESIGN SHALL BE REMOVED.**

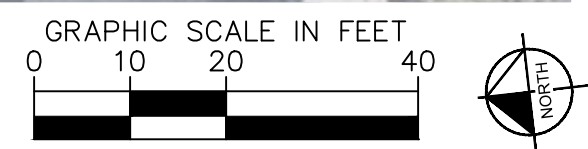

AERIAL IMAGERY SOURCE: NEARMAP

DESIGNED BY:	DJG
DRAWN BY:	HXW
CHECKED BY:	NDOT
DATE:	3/9/2025
KIMLEY-HORN PROJECT NO. 118800251	

CONCEPT
SHEET NUMBER
04

This document, together with the concepts and designs presented herein, is intended only for the specific purpose and client for which it was prepared. Reuse of and improper reliance on this document without written authorization and adaptation by Kimley-Horn and Associates, Inc. shall be without liability to Kimley-Horn and Associates, Inc.

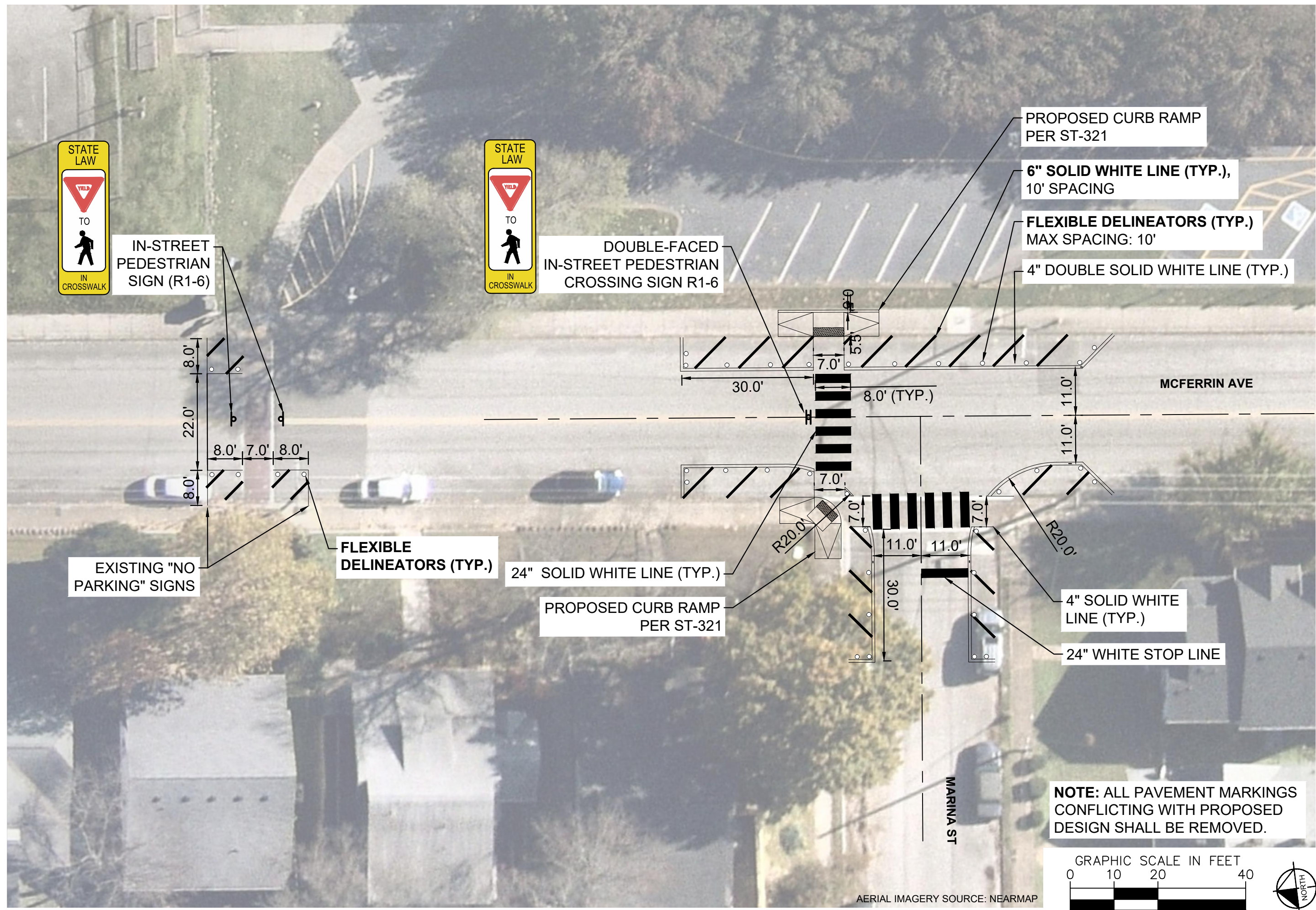

IN-STREET PEDESTRIAN SIGN (R1-6)



DOUBLE-FACED IN-STREET PEDESTRIAN CROSSING SIGN R1-6

PROPOSED CURB RAMP PER ST-321

6" SOLID WHITE LINE (TYP.), 10' SPACING

FLEXIBLE DELINEATORS (TYP.) MAX SPACING: 10'

4" DOUBLE SOLID WHITE LINE (TYP.)

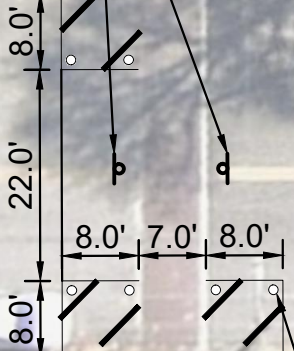

EXISTING "NO PARKING" SIGNS

FLEXIBLE DELINEATORS (TYP.)

24" SOLID WHITE LINE (TYP.)

PROPOSED CURB RAMP PER ST-321

4" SOLID WHITE LINE (TYP.)

24" WHITE STOP LINE

NOTE: ALL PAVEMENT MARKINGS CONFLICTING WITH PROPOSED DESIGN SHALL BE REMOVED.

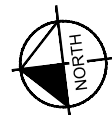
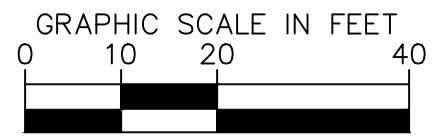

AERIAL IMAGERY SOURCE: NEARMAP



MCFERRIN AVENUE TRAFFIC CALMING NASHVILLE, TN

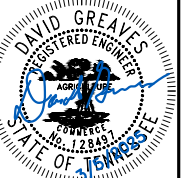

DESIGNED BY:	DJG
DRAWN BY:	HXW
CHECKED BY:	NDOT
DATE:	3/9/2025
KIMLEY-HORN PROJECT NO.:	118800051

CONCEPT SHEET NUMBER 05

This document, together with the concepts and designs presented herein, is intended only for the specific purpose and client for which it was prepared. Reuse of and improper reliance on this document without written authorization and adaptation by Kimley-Horn and Associates, Inc. shall be without liability to Kimley-Horn and Associates, Inc.

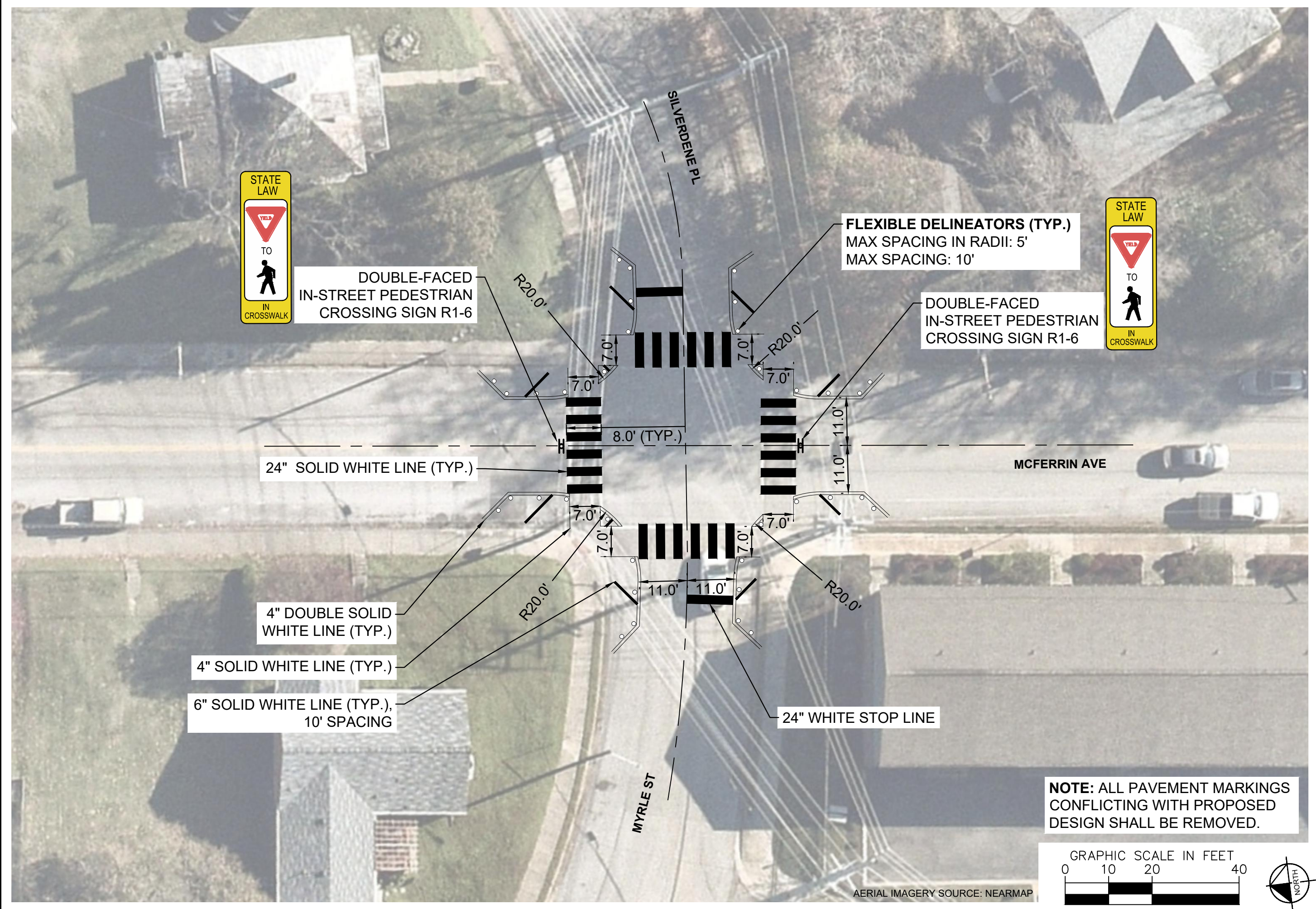

DOUBLE-FACED IN-STREET PEDESTRIAN CROSSING SIGN R1-6



FLEXIBLE DELINEATORS (TYP.)
MAX SPACING IN RADII: 5'
MAX SPACING: 10'

DOUBLE-FACED IN-STREET PEDESTRIAN CROSSING SIGN R1-6

24" SOLID WHITE LINE (TYP.)

MCFERRIN AVE

4" DOUBLE SOLID WHITE LINE (TYP.)

4" SOLID WHITE LINE (TYP.)

6" SOLID WHITE LINE (TYP.),
10' SPACING

24" WHITE STOP LINE

**NOTE: ALL PAVEMENT MARKINGS
CONFLICTING WITH PROPOSED
DESIGN SHALL BE REMOVED.**

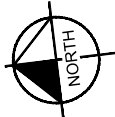
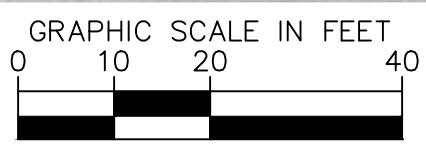

AERIAL IMAGERY SOURCE: NEARMAP



MCFERRIN AVENUE
TRAFFIC CALMING
NASHVILLE, TN

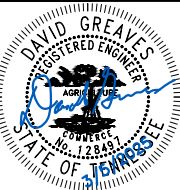

DESIGNED BY:	DJG
DRAWN BY:	HXW
CHECKED BY:	NDOT
DATE:	3/9/2025
KIMLEY-HORN PROJECT NO. 118800051	

CONCEPT
SHEET NUMBER
06

CONFIGURATION A

PAVEMENT WIDTH: 33'

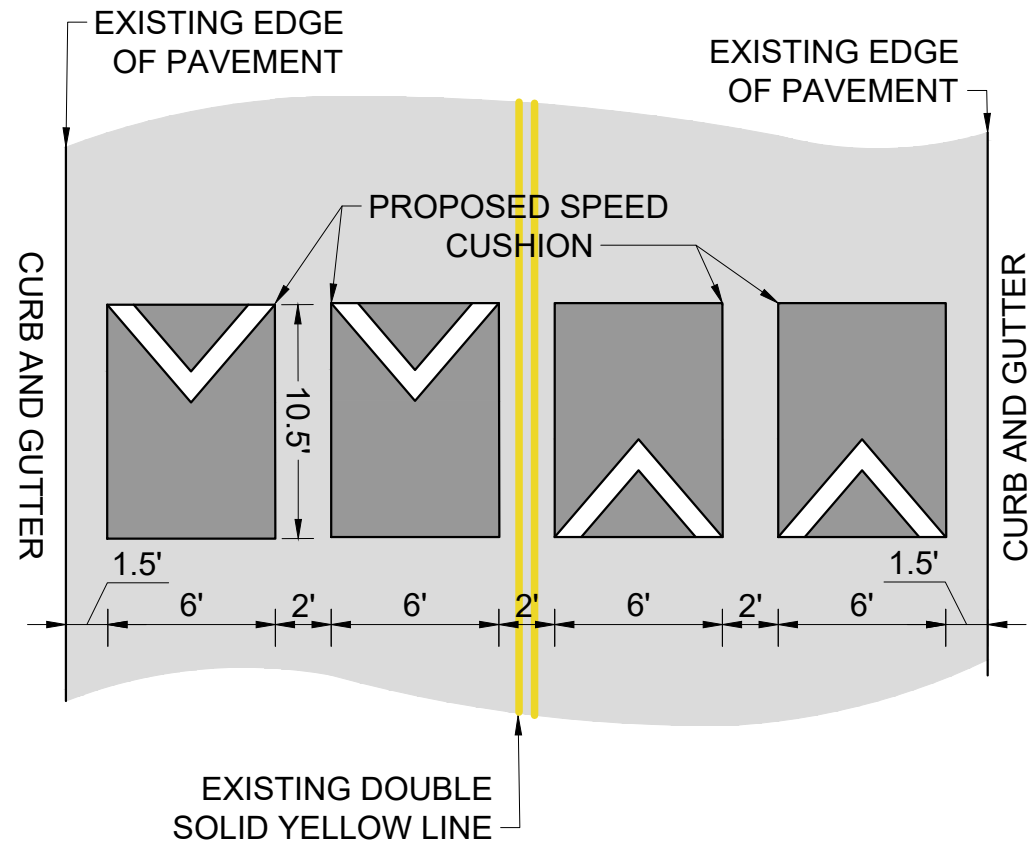

CONFIGURATION B

PAVEMENT WIDTH: 35-36'

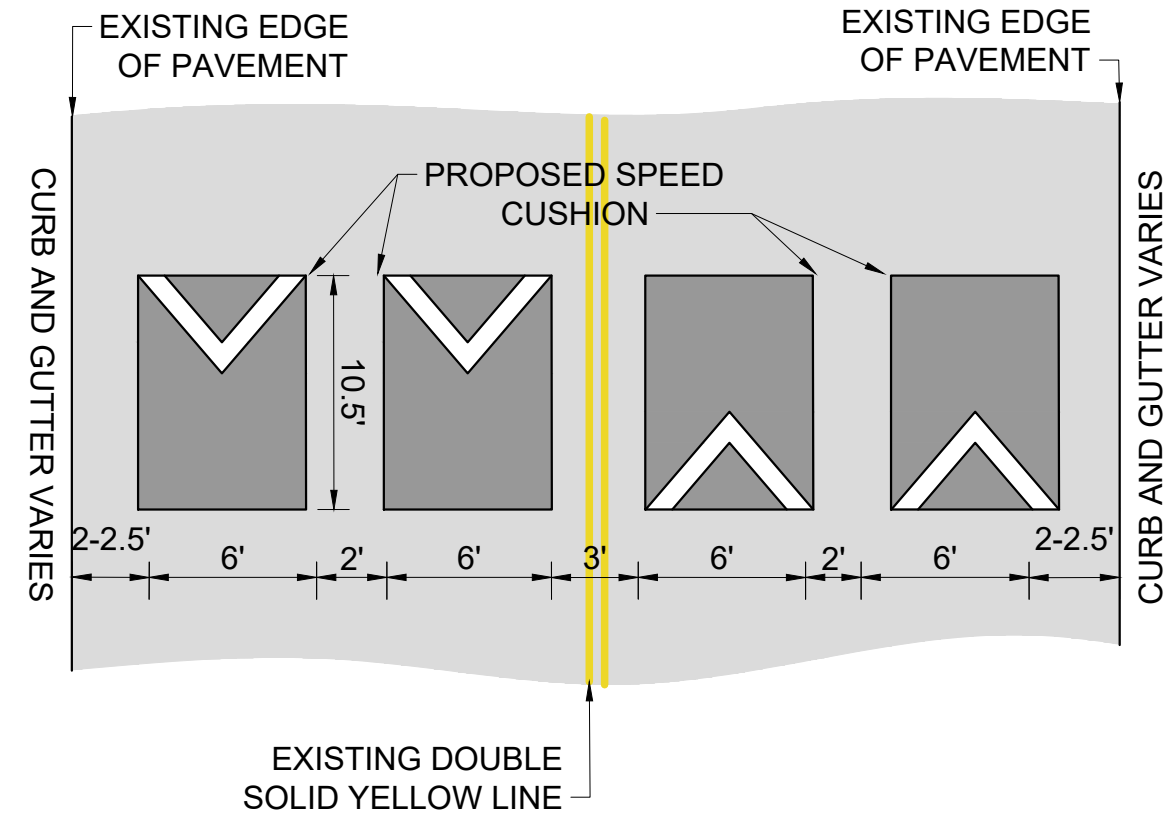

CONFIGURATION C

PAVEMENT WIDTH: 37-38'

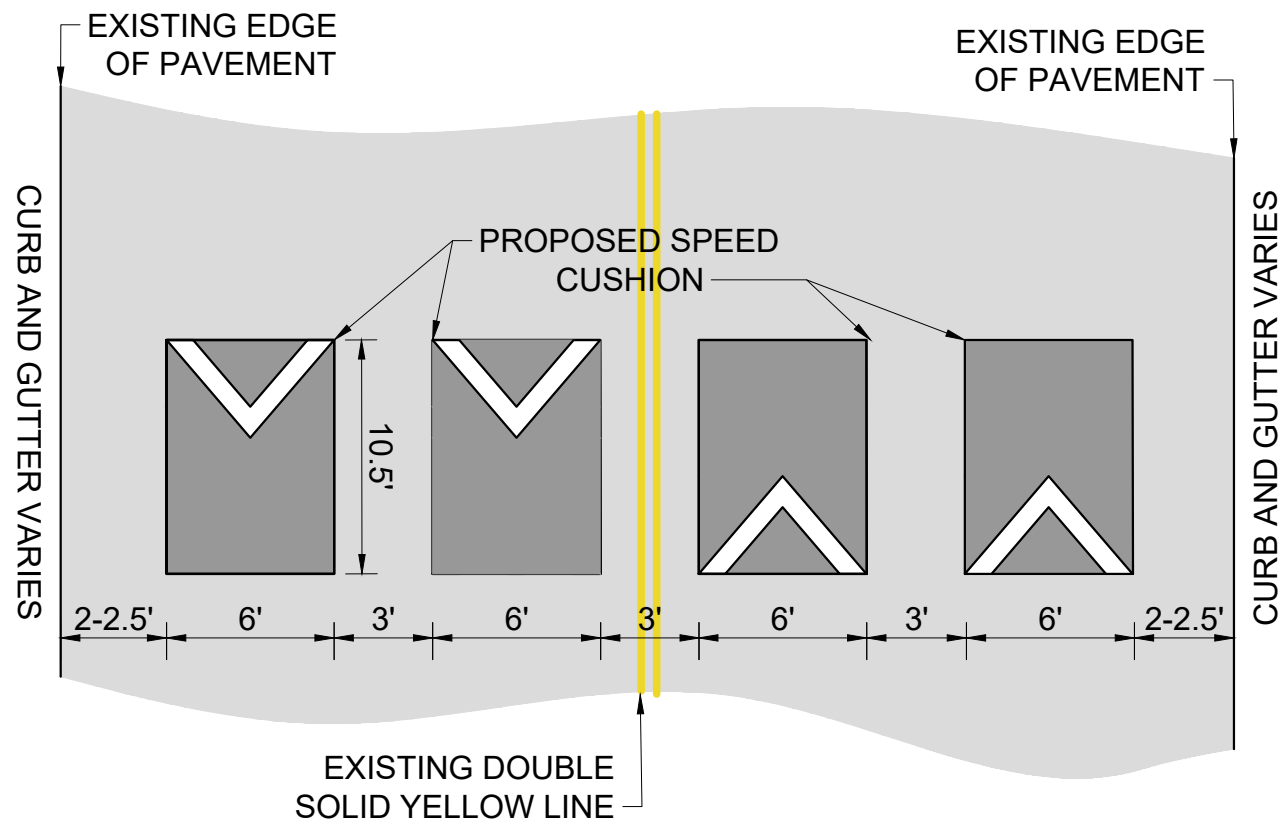

DETAIL

DELINEATOR PLACEMENT IN BULB-OUTS

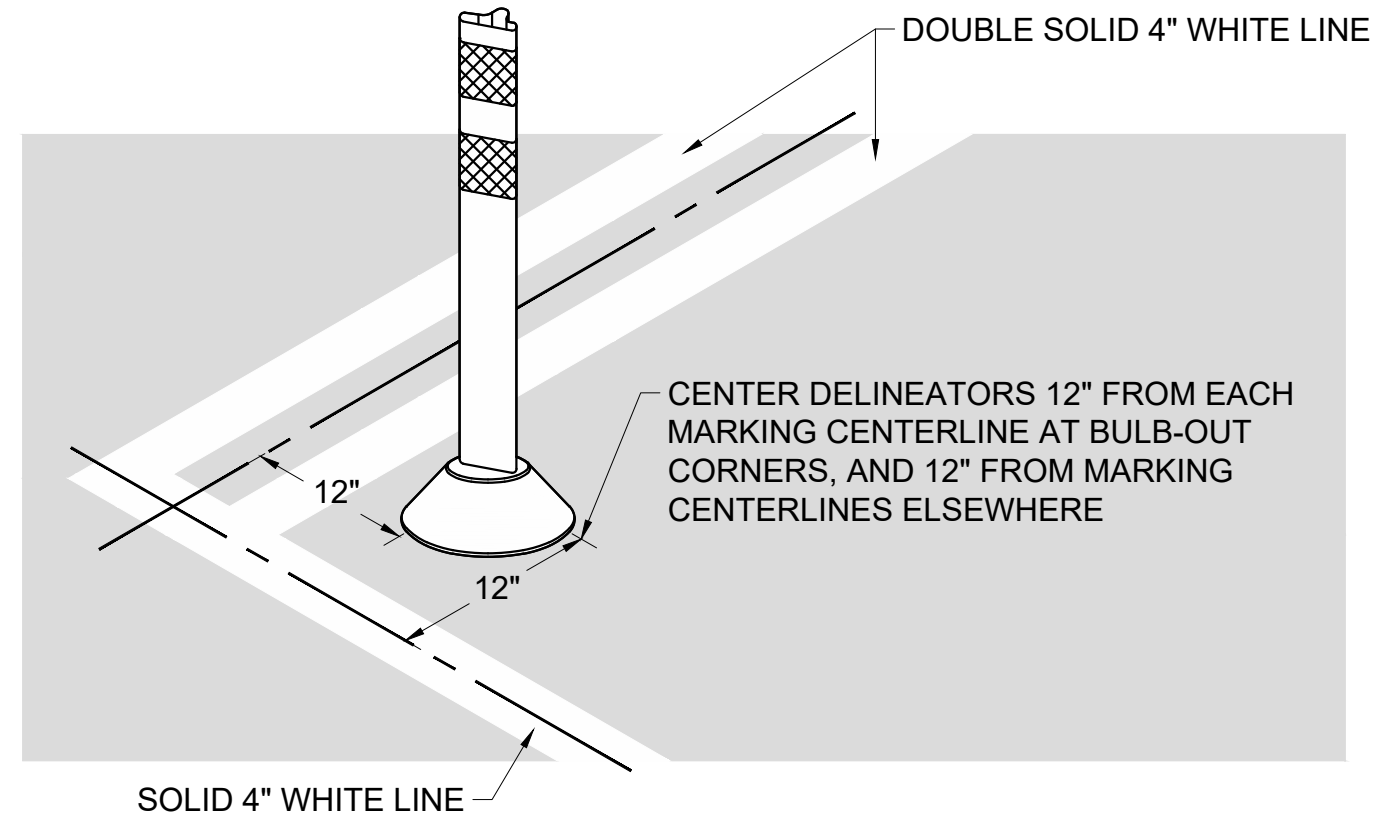

This document, together with the concepts and designs presented herein, is intended only for the specific purpose and client for which it was prepared. Reuse of and improper reliance on this document without written authorization and adaptation by Kimley-Horn and Associates, Inc. shall be without liability to Kimley-Horn and Associates, Inc.