

### ESTIMATED QUANTITIES

#### SPEED CUSHIONS

|   |    |
|---|----|
| 6' X 10.5' SPEED CUSHION WITH ONE ARROW | 18 |
|---|----|

|                                    |   |
|------------------------------------|---|
| 6' X 10.5' SPEED CUSHION WITH DSYL | 1 |
|------------------------------------|---|

#### SIGNING

|   |    |
|---|----|
| W17-1 (VAR.) "SPEED CUSHION" SIGN (30" X 30") | 18 |
|---|----|

|                                    |    |
|------------------------------------|----|
| W13-1P "20 M.P.H" SIGN (18" X 18") | 18 |
|------------------------------------|----|

**NOTE:** ALL LOCATIONS ARE REFERENCED FROM CENTERLINE OF DRIVEWAYS OR OTHER LANDMARKS TO THE CENTER OF SPEED CUSHIONS OR SIGNS.

### LEGEND

 LIMITS OF TRAFFIC CALMING PROJECT

 SPEED CUSHIONS

GENERATION CHANGERS ACADEMY

**NDOT**

LAKELAND DRIVE  
TRAFFIC CALMING  
NASHVILLE, TN

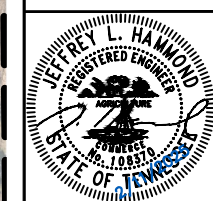

DESIGNED BY: J.H.  
DRAWN BY: RJS  
CHECKED BY: NDOT  
DATE: 2/11/2025  
KIMLEY-HORN PROJECT NO. 118800051

**KEY**  
SHEET NUMBER  
**01**

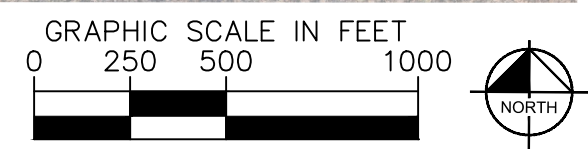
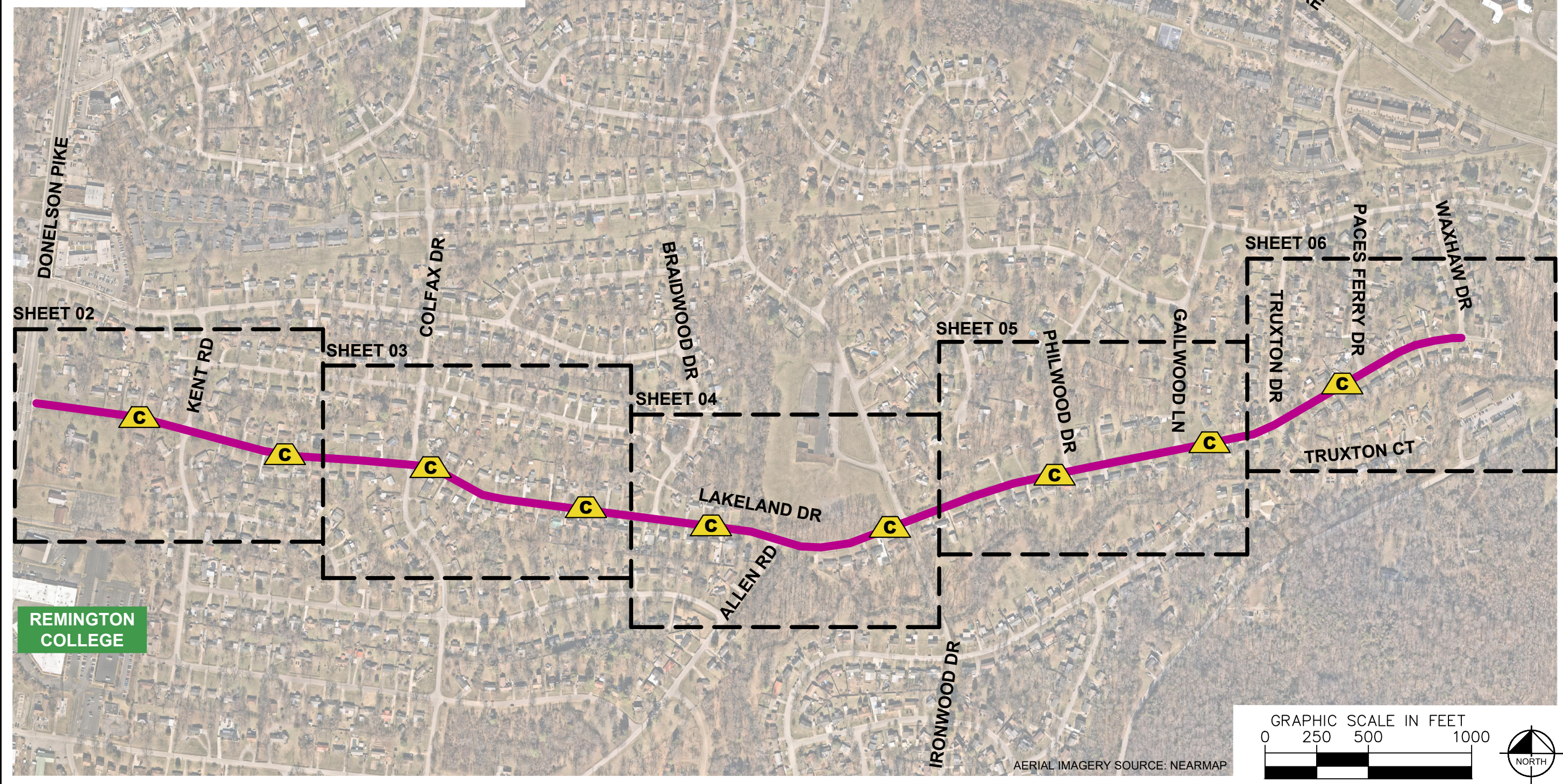

AERIAL IMAGERY SOURCE: NEARMAP

This document, together with the concepts and designs presented herein, is intended only for the specific purpose and client for which it was prepared. Reuse of and improper reliance on this document without written authorization and adaptation by Kimley-Horn and Associates, Inc. shall be without liability to Kimley-Horn and Associates, Inc.

**SPEED CUSHIONS**

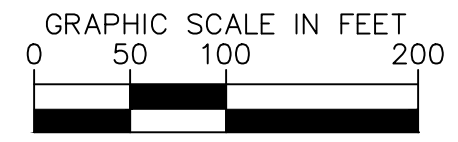
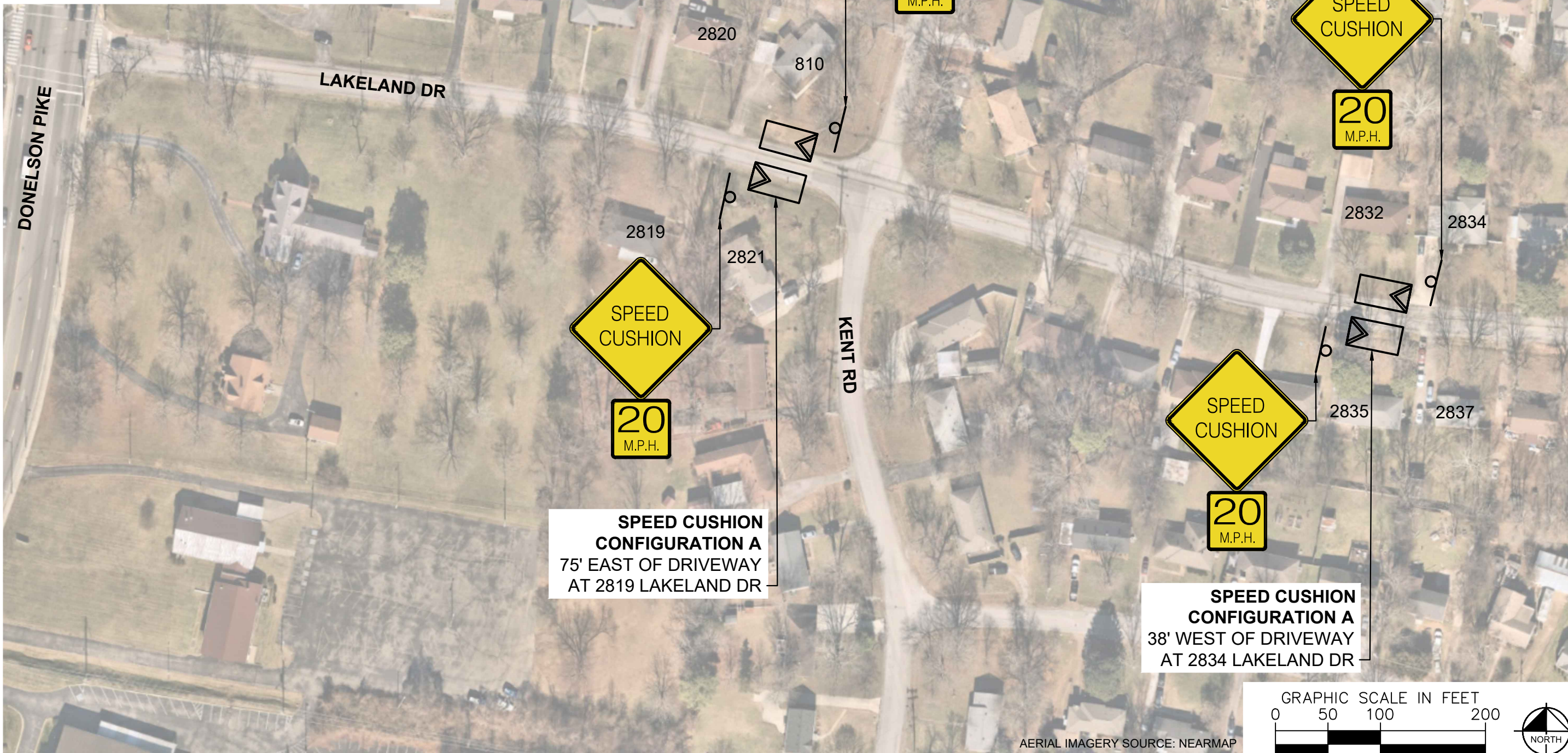

AERIAL IMAGERY SOURCE: NEARMAP



LAKELAND DRIVE  
TRAFFIC CALMING  
NASHVILLE, TN

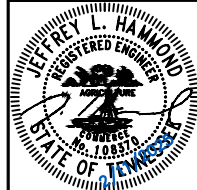

|                                   |           |
|-----------------------------------|-----------|
| DESIGNED BY:                      | JLH       |
| DRAWN BY:                         | RJS       |
| CHECKED BY:                       | NDOT      |
| DATE:                             | 2/11/2025 |
| KIMLEY-HORN PROJECT NO. 118800051 |           |

**CONCEPT**  
SHEET NUMBER  
**02**

This document, together with the concepts and designs presented herein, is intended only for the specific purpose and client for which it was prepared. Reuse of and improper reliance on this document without written authorization and adaptation by Kimley-Horn and Associates, Inc. shall be without liability to Kimley-Horn and Associates, Inc.

**SPEED CUSHIONS**

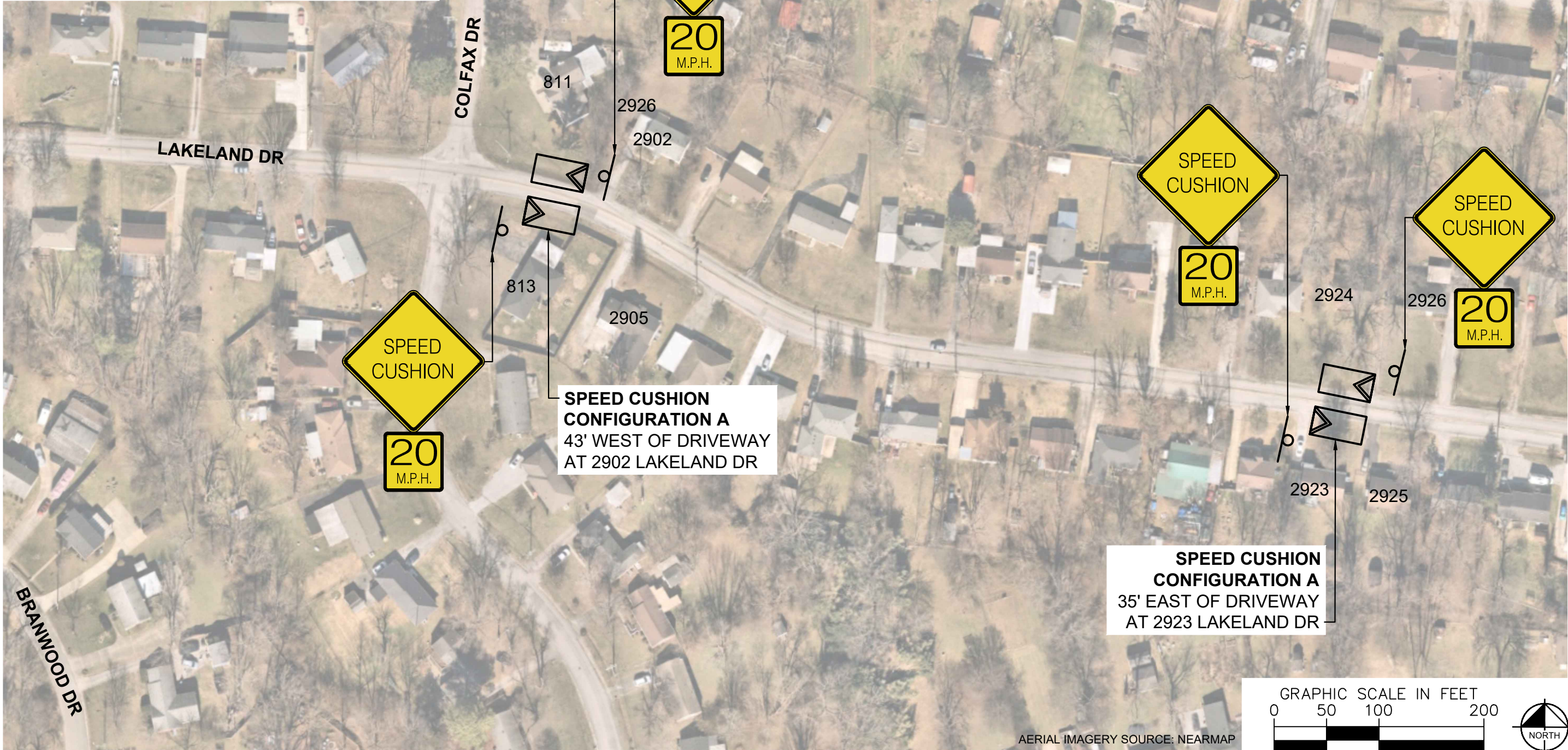

**SPEED CUSHION CONFIGURATION A**  
35' EAST OF DRIVEWAY  
AT 2923 LAKELAND DR

**SPEED CUSHION CONFIGURATION A**  
43' WEST OF DRIVEWAY  
AT 2902 LAKELAND DR

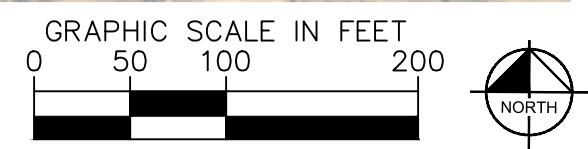

AERIAL IMAGERY SOURCE: NEARMAP



LAKELAND DRIVE  
TRAFFIC CALMING  
NASHVILLE, TN

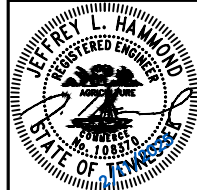

DESIGNED BY: J.L.H.  
DRAWN BY: R.J.S.  
CHECKED BY: NDOT  
DATE: 2/11/2025  
KIMLEY-HORN PROJECT NO. 118800051

**CONCEPT**  
SHEET NUMBER  
**03**

This document, together with the concepts and designs presented herein, is intended only for the specific purpose and client for which it was prepared. Reuse of and improper reliance on this document without written authorization and adaptation by Kimley-Horn and Associates, Inc. shall be without liability to Kimley-Horn and Associates, Inc.

**SPEED CUSHIONS**



**SPEED CUSHION CONFIGURATION A**  
21' WEST OF DRIVEWAY  
2938 LAKELAND DR

**SPEED CUSHION CONFIGURATION A**  
53' EAST OF DRIVEWAY  
AT 3017 LAKELAND DR

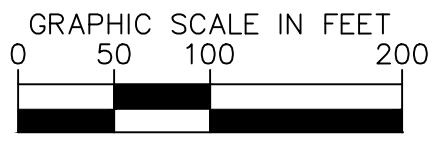

AERIAL IMAGERY SOURCE: NEARMAP



LAKELAND DRIVE  
TRAFFIC CALMING  
NASHVILLE, TN

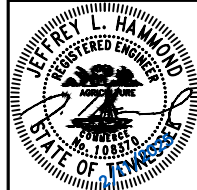

|                                   |           |
|-----------------------------------|-----------|
| DESIGNED BY:                      | JLH       |
| DRAWN BY:                         | RJS       |
| CHECKED BY:                       | NDOT      |
| DATE:                             | 2/11/2025 |
| KIMLEY-HORN PROJECT NO. 118800051 |           |

**CONCEPT**  
SHEET NUMBER  
**04**

**SPEED CUSHIONS**

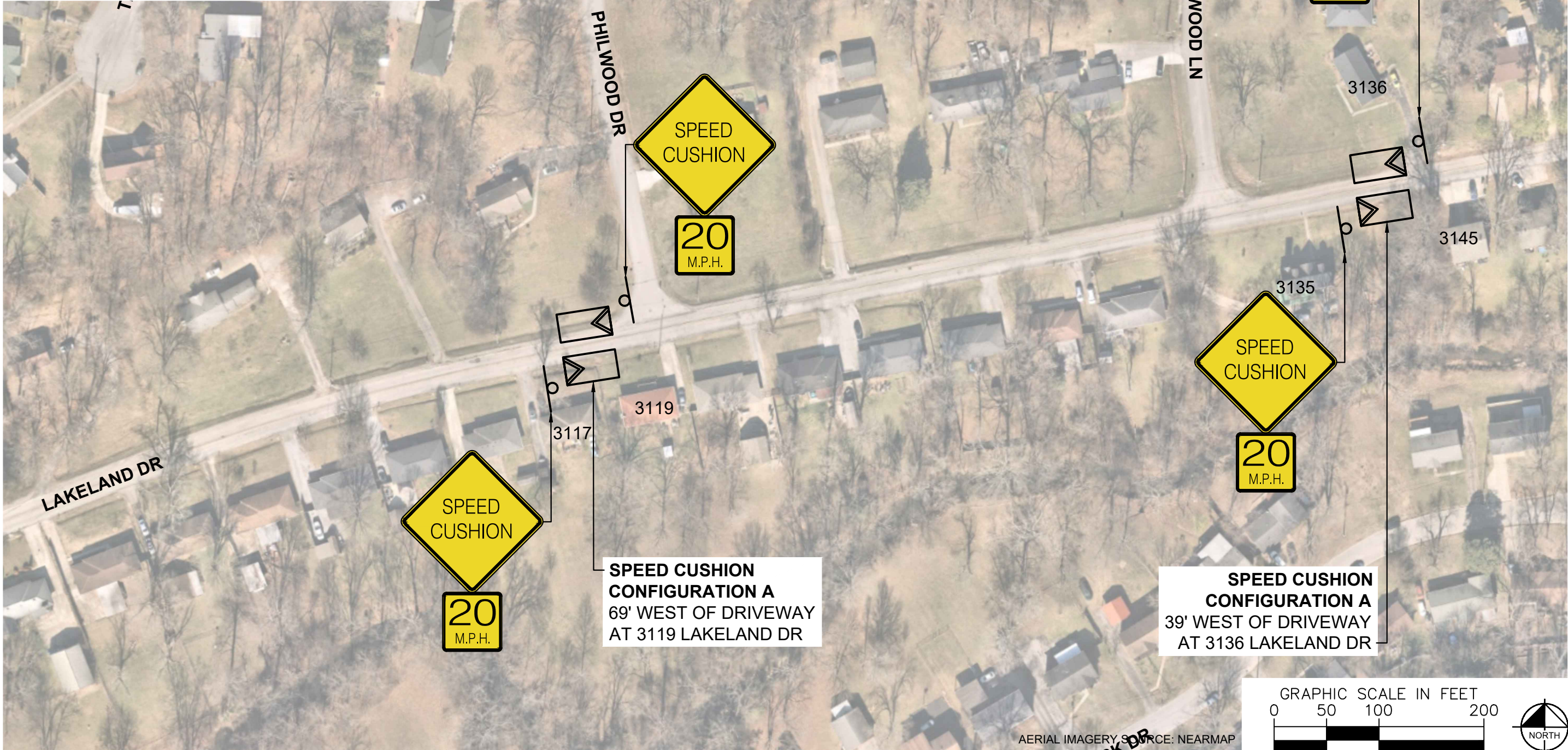
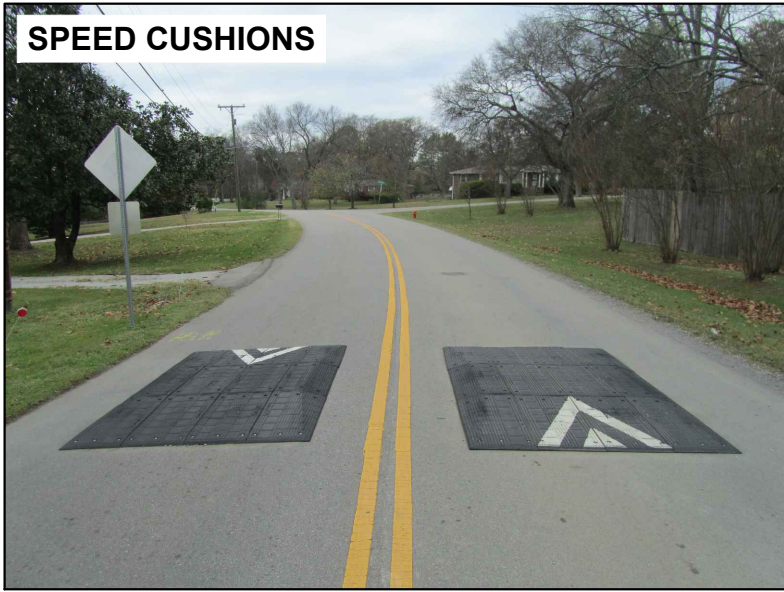

**SPEED CUSHION CONFIGURATION A**  
69' WEST OF DRIVEWAY  
AT 3119 LAKELAND DR

**SPEED CUSHION CONFIGURATION A**  
39' WEST OF DRIVEWAY  
AT 3136 LAKELAND DR

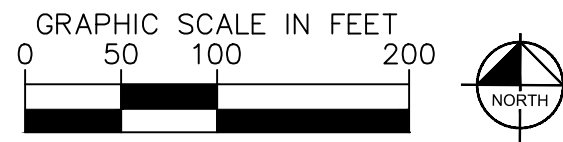

AERIAL IMAGERY SOURCE: NEARMAP



LAKELAND DRIVE  
TRAFFIC CALMING  
NASHVILLE, TN

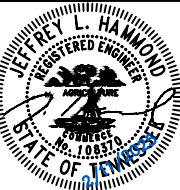

|                                   |           |
|-----------------------------------|-----------|
| DESIGNED BY:                      | JLH       |
| DRAWN BY:                         | RJS       |
| CHECKED BY:                       | NDOT      |
| DATE:                             | 2/11/2025 |
| KIMLEY-HORN PROJECT NO. 118800051 |           |

**CONCEPT**  
SHEET NUMBER  
**05**

This document, together with the concepts and designs presented herein, is intended only for the specific purpose and client for which it was prepared. Reuse of and improper reliance on this document without written authorization and adaptation by Kimley-Horn and Associates, Inc. shall be without liability to Kimley-Horn and Associates, Inc.

**SPEED CUSHIONS**

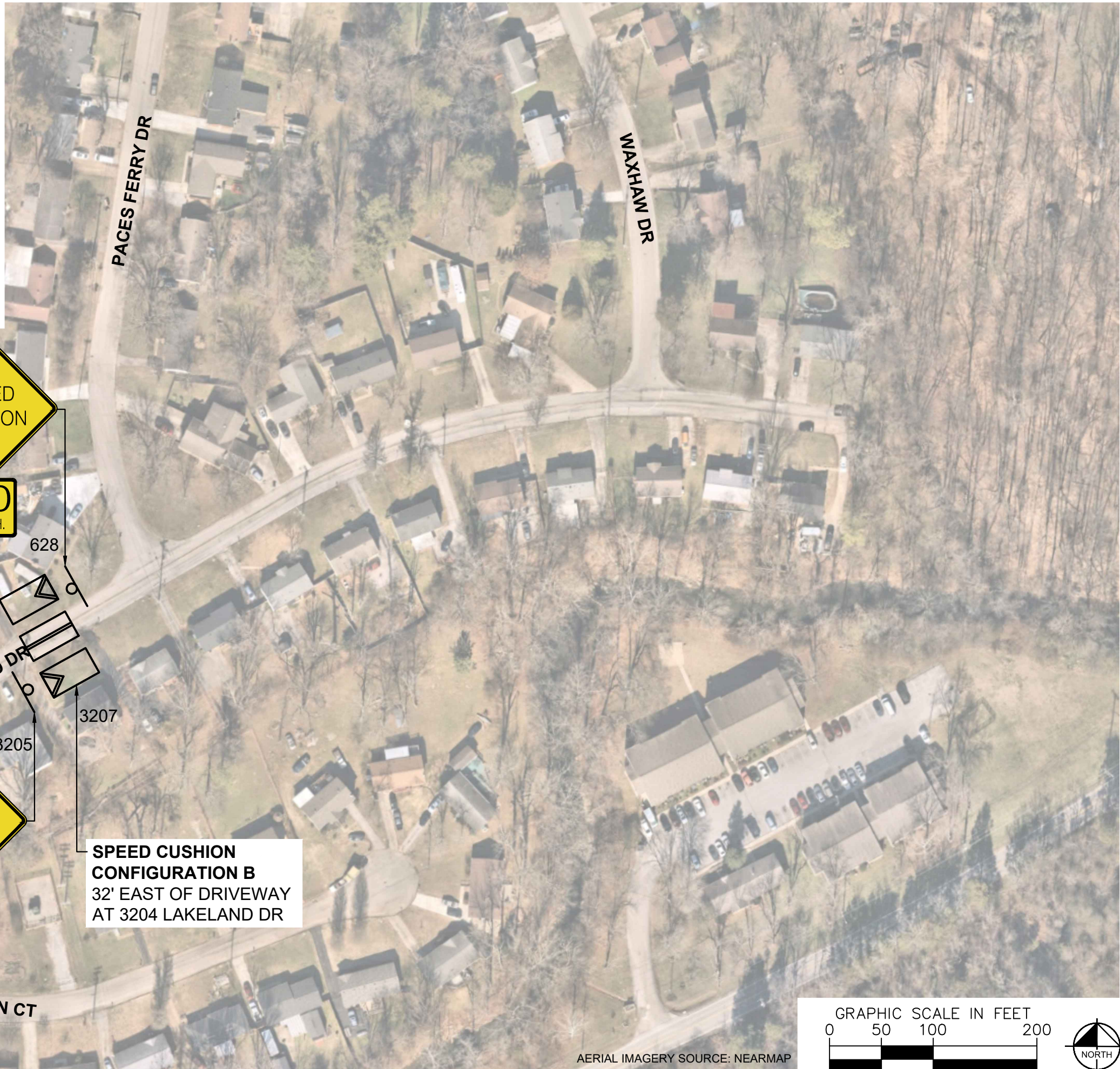
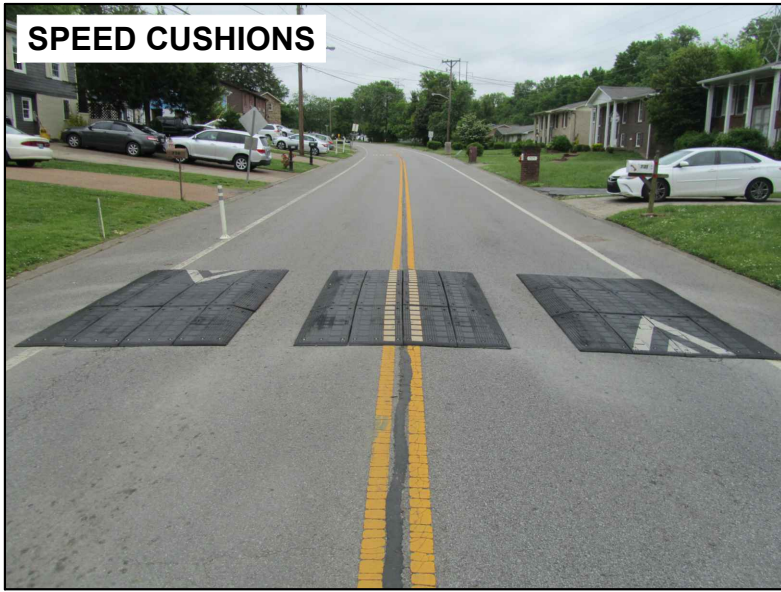

**SPEED CUSHION CONFIGURATION B**  
 32' EAST OF DRIVEWAY  
 AT 3204 LAKELAND DR

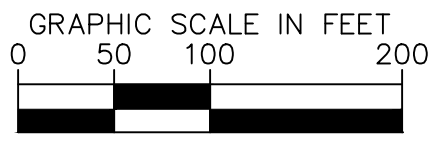

AERIAL IMAGERY SOURCE: NEARMAP



**LAKELAND DRIVE**  
**TRAFFIC CALMING**  
 NASHVILLE, TN

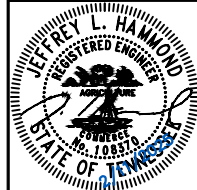

|                          |           |
|--------------------------|-----------|
| DESIGNED BY:             | JLH       |
| DRAWN BY:                | RJS       |
| CHECKED BY:              | NDOT      |
| DATE:                    | 2/11/2025 |
| KIMLEY-HORN PROJECT NO.: | 118800051 |

**CONCEPT**  
 SHEET NUMBER  
**06**

This document, together with the concepts and designs presented herein, is intended only for the specific purpose and client for which it was prepared. Reuse of and improper reliance on this document without written authorization and adaptation by Kimley-Horn and Associates, Inc. shall be without liability to Kimley-Horn and Associates, Inc.

# CONFIGURATION A

PAVEMENT WIDTH: 22-24'

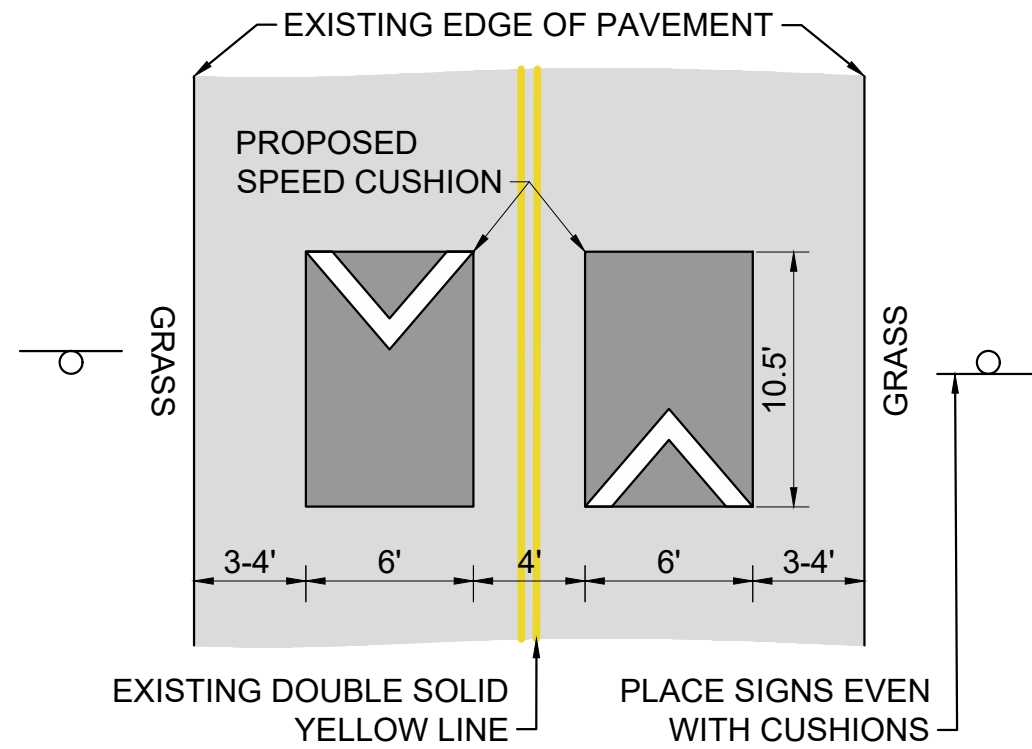

# CONFIGURATION B

PAVEMENT WIDTH: 26'

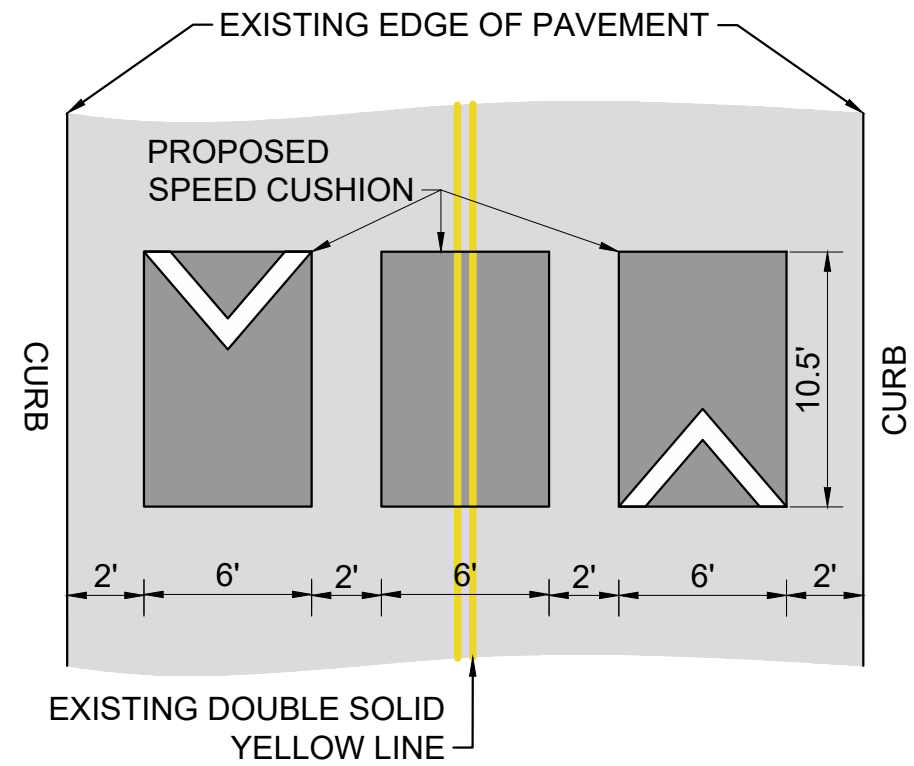

LAKELAND DRIVE  
TRAFFIC CALMING  
NASHVILLE, TN

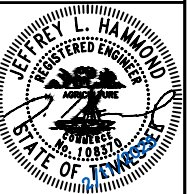

|                                   |           |
|-----------------------------------|-----------|
| DESIGNED BY:                      | JLH       |
| DRAWN BY:                         | RJS       |
| CHECKED BY:                       | NDOT      |
| DATE:                             | 2/11/2025 |
| KIMLEY-HORN PROJECT NO. 118800251 |           |

**DETAIL**

SHEET NUMBER  
**07**

This document, together with the concepts and designs presented herein, is intended only for the specific purpose and client for which it was prepared. Reuse of and improper reliance on this document without written authorization and adaptation by Kimley-Horn and Associates, Inc. shall be without liability to Kimley-Horn and Associates, Inc.