



1

Existing Trailhead



2

Hartman Park Walking Path



3

View from Existing Greenway along Tucker Rd



4

Tucker Rd and W. Hamilton Ave Intersection



5

Proposed Greenway extension along W. Hamilton Ave



6

W. Hamilton and Flicker Dr Intersection



7

Proposed Greenway extension along W. Hamilton Ave



8

W Hamilton Ave and Mallard Dr Intersection



9

Proposed park loop extension on Metro owned property



10

W. Hamilton Ave near Buena Vista Pike



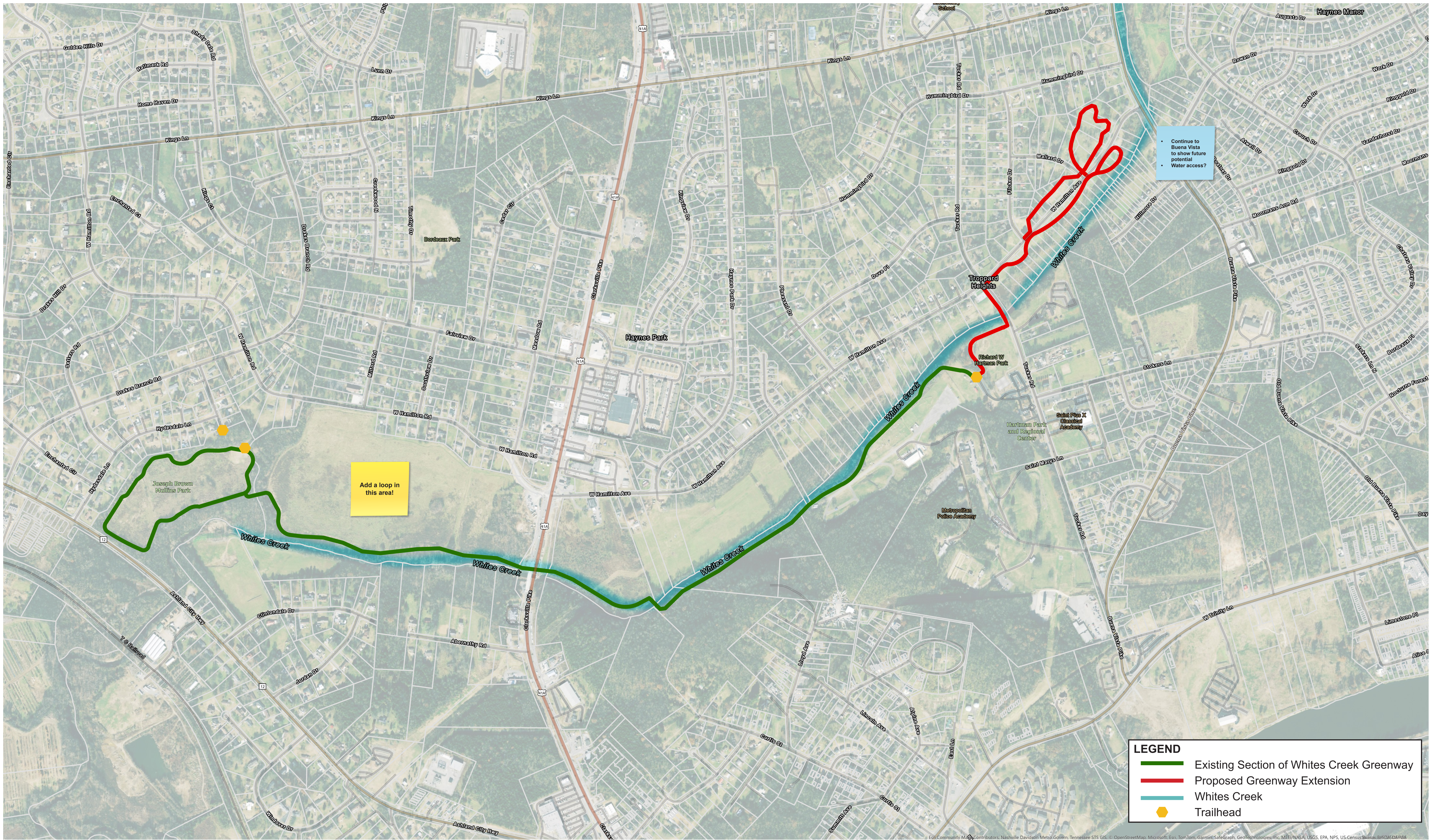

**LEGEND**

- Existing Section of Whites Creek Greenway
- Proposed Greenway Extension
- Whites Creek
- Trailhead

## What questions do you have as we move this project forward?

Can funding be used to maintain/improve existing paths? It would be a shame to have new paths and crappy old paths.

## What do you value about this project?

The extra mileage!!!

I appreciate expansion and look forward to this connecting further north to the Fontanel Greenway and beyond to Whites Creek High School

Think safety

More floodplain potential to do their job

## What are your preferences on lighting?

Dark sky compliant

Solar generated

If greenway is open dawn to dusk, is lighting really necessary? Solar power should be used when possible. The path in this area may not get as much traffic as ones closer to the downtown region.

No lights during bird migrations, all aiming down or come on as you approach

## What amenities do you like to see associated with greenways?

Resting area with benches

Restroom at trailhead

Connecting the Whites Creek trail to Metro Center Greenway. Two Rivers connecting to Shelby

Should continue down to the river!!

Inclimate weather shelters for the chance of pop-up storms

Adding as many cycling connections as possible

Community gardens along greenway and keep floodplains protected to claim water

Community gardens, educational exhibits along greenway, e.g., rain gardens and cleaning water

Trash cans in parkign lots so people don't dump trash

Have community groups sponsor maintenance?

